



MADISON COUNTY  
SCHOOLS  
MARK OF EXCELLENCE

476 Highland Colony Parkway  
Ridgeland, MS 39157  
Telephone: 601-499-0800  
Letitia H. Reeves, 16th Section Land Manager  
Telephone: 601-499-0717  
lreeves@madison-schools.com

April 16, 2018

Madison County Board of Supervisors  
ATTN: Ms. Cynthia Parker, Board Secretary  
P.O. Box 404  
Canton, MS 39046

RE: Documents for Board Approval

Dear Cynthia:

Enclosed please the following documents:

1. Notice to Renew Residential Lease Contract to Johnathan W. Yowell and wife, Tamara C. Yowell, regarding Lot 82, Sherbourne Subdivision, Part 2.

2. Long Term Residential Lease to Brennan Edward Alexander and wife, Stacy Brown Alexander, regarding Lot 37, Livingston Subdivision, Part 1.

It is requested that the Board of Supervisors approve the enclosed documents at the upcoming Board of Supervisors' meeting to be held May 7, 2018.

Should you have any questions or need anything further in this regard, please let me know. Thank you.

Sincerely,

Letitia H. Reeves  
16<sup>th</sup> Section Land Manager

/lr

Enclosures

cc: Ronnie L. McGehee, Ph.D., Superintendent

**INDEXING:**

Lot 82, Sherbourne Subdivision, Part 2  
Per Plat Cabinet D at Slide 16 and 17, City of Madison, Section 16, Township 7 North,  
Range 2 East, Madison County, Mississippi  
Parcel #072E-16B-159/00.00

**LESSOR:**

Madison County Board of Education  
476 Highland Colony Parkway  
Ridgeland, MS 39157  
Telephone: 601-499-0800

**LESSEE:**

Johnathan W. Yowell and  
Tamara C. Yowell  
304 Highleadon Drive  
Madison, MS 39110  
Telephone: \_\_\_\_\_

**PREPARED BY:**

Madison County School District  
476 Highland Colony Parkway  
Ridgeland, MS 39157  
Telephone: 601-499-0800

**NOTICE TO RENEW  
RESIDENTIAL LEASE CONTRACT**

This Notice to Renew is made and entered into on the \_\_\_\_\_ day of \_\_\_\_\_, 2018, by and between the Madison County, Mississippi, Board of Education Trustees of the Madison County School District 16<sup>th</sup> Section School Lands Trust ("Lessor") and **Johnathan W. Yowell** and wife, **Tamara C. Yowell** ("Lessee") according to the following terms and provisions:

**A.** Lessor and Lessee executed that certain Residential Lease Contract (the "Lease") for a term of forty years, beginning on the 15th day of February, 2002, and terminating on the 14th day of February, 2042, (the "Primary Term"), covering a parcel of 16<sup>th</sup> Section Land as described therein which is recorded in the office of the Chancery Clerk of Madison County, Mississippi in **Deed Book 505 at Page 356**, being located in Section 16, Township 7 North, Range 2 East, Madison County, Mississippi, and being more particularly described as:

Lot 82 of Sherbourne Subdivision, Part 2, a subdivision which is on file and of record in the office of the Chancery Clerk of Madison County at Canton, Mississippi in Plat Cabinet D at Slide No. 16 and 17, reference to which is hereby made in aid of and as a part of this description.

**B.** This Notice to Renew is executed pursuant to Paragraph (1) of the Lease whereby the Lease provided the Lessee with an option to renew the Lease for an additional term of twenty-five (25) years pursuant to Miss. Code Ann. § 29-3-69 (1972) as amended, commencing on the termination date of the Primary Term (the "Initial Termination Date").

**C.** NOW THEREFORE, the Lessor and Lessee do hereby agree to renew the Lease for an additional term of twenty-five (25) years commencing on the Initial Termination Date; and as a result, **the Lease shall now terminate on the 14th day of February, 2067** (the "Final Termination Date"). Said renewal shall be under the same terms, conditions, and stipulations set forth in the Lease, except the annual rental shall be based upon the fair market value of the subject property, as determined by a qualified appraiser selected by Lessor who performs his or her appraisal not more than twelve (12) months prior to the expiration of the Primary Term.

**D.** Except as amended by this Notice to Renew, the existing Lease shall stay in full force and effect and under the same terms conditions, annual rental, and stipulations set forth in the Lease until the Final Termination Date.

The Lease, as amended by this Notice to Renew, is ratified and confirmed as the valid and subsisting agreement of the parties but without waiver of remedies for any presently existing default.

In Witness Whereof, this Notice to Renew is executed by Lessor pursuant to an order entered upon its minutes and is executed by Lessee on the date first stated above.

LESSOR:

**MADISON COUNTY, MISSISSIPPI,  
BOARD OF EDUCATION**

By: \_\_\_\_\_  
Philip Huskey, President  
of the Board Of Education

By \_\_\_\_\_  
Ronnie L. McGehee,  
Superintendent Of Education

LESSEE:

\_\_\_\_\_  
**Johnathan W. Yowell**

\_\_\_\_\_  
**Tamara C. Yowell**

Reviewed and approved by the Madison County Board of Supervisors, this the \_\_\_\_ day of \_\_\_\_\_, 2018.

By: \_\_\_\_\_  
Sheila Jones, President  
of the Board of Supervisors

ATTEST:

\_\_\_\_\_  
Ronny Lott, Clerk

STATE OF MISSISSIPPI  
COUNTY OF MADISON

PERSONALLY APPEARED BEFORE ME, the undersigned authority in and for the said county and state, on this \_\_\_\_ day of \_\_\_\_\_, 2018, within my jurisdiction, the within named **Sheila Jones**, who acknowledged to me that she is President of the **Madison County Board of Supervisors**, and that for and on behalf of the said Madison County Board of Supervisors, and as its act and deed, she executed the above and foregoing instrument, after first having been duly authorized so to do.

\_\_\_\_\_  
NOTARY PUBLIC

My Commission Expires:

\_\_\_\_\_  
[SEAL]

STATE OF MISSISSIPPI  
COUNTY OF MADISON

PERSONALLY APPEARED BEFORE ME, the undersigned authority in and for the said county and state, on this \_\_\_\_ day of \_\_\_\_\_, 2018, within my jurisdiction, the within named **Philip Huskey** and **Ronnie L. McGehee** who acknowledged to me that they are President of the Madison County Board of Education and Superintendent of Education, respectively, of the **Madison County School District**, and that for and on behalf of the said Madison County School District, and as its act and deed, they executed the above and foregoing instrument, after first having been duly authorized so to do.

\_\_\_\_\_  
NOTARY PUBLIC

My Commission Expires:

\_\_\_\_\_  
[SEAL]

STATE OF MISSISSIPPI  
COUNTY OF \_\_\_\_\_

PERSONALLY APPEARED BEFORE ME, the undersigned authority in and for the said county and state, on this \_\_\_\_ day of \_\_\_\_\_, 2018, within my jurisdiction, the within named **Johnathan W. Yowell**, and wife, **Tamara C. Yowell**, who acknowledged to me that they executed the above and foregoing instrument.

\_\_\_\_\_  
NOTARY PUBLIC

My Commission Expires:

\_\_\_\_\_  
[SEAL]

Extension/2018/#1173 Yowell for Lot 82, Sherbourne, Pt 2

**Indexing Instructions:**

**Lot 37, Livingston Subdivision, Part 1 per**

**Plat Cabinet D at Slides 69-72**

**Section 16, Township 8 North , Range 1 East, Madison County, MS**

**Tax Parcel #081E-16-001/02.38**

**LESSOR:**

**Madison County Board of Education  
476 Highland Colony Parkway  
Ridgeland, MS 39157  
Telephone: 601-499-0800**

**LESSEE:**

**Brennan Edward Alexander and  
Stacy Brown Alexander**

\_\_\_\_\_  
\_\_\_\_\_  
Telephone: \_\_\_\_\_

**PREPARED BY:**

**Madison County School District  
476 Highland Colony Parkway  
Ridgeland, MS 39157  
Telephone: 601-499-0800**

**16<sup>th</sup> SECTION PUBLIC SCHOOL TRUST LANDS  
LONG TERM RESIDENTIAL LEASE CONTRACT**

**STATE OF MISSISSIPPI  
COUNTY OF MADISON**

**THIS RESIDENTIAL LEASE CONTRACT, made and entered into this the \_\_\_\_ day of \_\_\_\_\_, 2018, by and between the MADISON COUNTY, MISSISSIPPI, BOARD OF EDUCATION TRUSTEES of the MADISON COUNTY SCHOOL DISTRICT 16TH SECTION SCHOOL LANDS TRUST (hereinafter called "Lessor"), and BRENNAN EDWARD ALEXANDER and wife, STACY BROWN ALEXANDER (hereinafter called "Lessee"), as joint tenants with full rights of survivorship and not as tenants in common.**

WITNESSETH:

That for the term and in consideration of the annual rentals hereinafter set forth, and the covenants, conditions, and obligations to be observed and performed by the Lessee, the Madison County, Mississippi, Board of Education does hereby lease, let and rent unto Lessee the following residential lands, situated in Madison County, Mississippi (the "Leased Premises") and described as:

Lot 37, Livingston Subdivision, Part I, a subdivision according to the map or plat thereof on file and of record in the office of the Chancery Clerk of Madison County at Canton, Mississippi as now recorded in Plat Cabinet D at Slides 69-72, referenced to which is hereby made in aid of and as a part of this description.

1. **TERM.** The term of this Lease shall be for forty (40) years, beginning on the 8th day of May, 2018, and terminating on the 7th day of May, 2058, (the "primary term"). For purposes of this Lease Agreement, the Anniversary Date shall be May 8th of each year. It is expressly agreed and understood by all parties hereto that part of the consideration given for the execution and delivery of this instrument is the option hereby granted to Lessee to renew this lease for an additional or "secondary term" as provided by 29-3-69 Miss. Code Ann. (1972) of twenty-five (25) years from the 8th day of May, 2058 under the same terms, conditions, and stipulations set forth herein, except the annual rental shall be based upon the fair market value of the Leased Premises, excluding the value of buildings and improvements not then owned by the Lessor, as determined by a qualified appraiser selected by Lessor who performs his appraisal not more than twelve months and not less than three months prior to the expiration of the primary term. The cost of the new appraisal shall be borne by Lessee. A new lease shall be executed to effectuate the secondary term. To exercise the right to renew this lease for an additional twenty-five (25) years, Lessee must file with Lessor written notice of Lessee's intent to renew said lease. The notice to renew must be filed on or before the expiration of the forty (40) year primary term. In the event of the failure of the Lessee to exercise his/her/their/its right to re-lease the Leased Premises at such time, any holder of a valid first deed of trust upon the Leased Premises shall have a prior right to re-lease the premises at an annual rental based on appraised value excluding buildings and improvements, said lease to be substantially in the same form as this Lease Contract.

2. **RENTAL AMOUNT.** Lessee agrees and covenants to pay or cause to be paid to Lessor annually, on or before the Anniversary Date of this Lease Contract each year during the term hereof, rentals in advance according to the following schedule:

<u>PRIMARY TERM YEAR</u>	<u>ANNUAL RENTAL</u>
Year 1 through Year 5	\$1,650.00
Year 6 through Year 10	\$1,815.00
Year 11 through Year 15	\$1,980.00
Year 16 through Year 20	\$2,145.00
Year 21 through Year 25	\$2,310.00
Year 26 through Year 30	\$2,475.00
Year 31 through Year 35	\$2,640.00
Year 36 through Year 40	\$2,805.00

The obligation of Lessee to pay rent under this Lease Contract is unconditional, and the rent shall not be subject to set off for any reason or cause. Lessor and Lessee agree that in the event of termination or cancellation, any rental payment made during the term of this Lease Contract is not refundable, and Lessee waives any right or claim it may have to refund of rent paid. Failure of Lessee to pay the annual rentals listed above shall constitute a breach of this lease agreement. In the event Lessee is delinquent in the payment of rent, Lessee shall pay a late charge equal to fifteen percent (15%) of the amount of rent past due for more than 30 days and thereafter shall pay interest on any rent past due at an annual rate (the "Default Rate") equal to the maximum rate then allowed by law, or, if there is no maximum rate, then a rate equal to five percent per annum above the discount rate, excluding any surcharge thereon, on ninety-day commercial paper in effect at the Federal Reserve Bank in the Federal Reserve district in which the Lessor is located, calculated according to the actuarial method.

**3. Rent Adjustment for Renewal Term.**

- (a) The amount of rental to be paid during any renewal term after the primary term (rent adjustment procedure) shall be determined as provided in this paragraph. Lessor shall, six months before or six months after any such date, cause the Leased Premises to be reappraised and a redetermination made of the annual fair market rental amount. The reappraisal shall



be made pursuant to the terms of § 29-3-65 Miss. Code Ann. (1972), or pursuant to the statute then in effect governing such leases and procedures for determining fair market rental value. Lessor shall use its best efforts to cause the Leased Premises to be reappraised and a redetermination made of the annual fair market rental amount within six months before expiration of the primary term. In the event Lessor shall fail to instigate reappraisal within the six months preceding any rent adjustment date, Lessor shall not be deemed to have waived this provision requiring rent adjustment, and in such event (at any time after a rent adjustment date) Lessor may proceed to have the Leased Premises reappraised and an adjusted rent determined for any such readjustment period. The adjusted rent shall be effective on the required adjustment date and Lessee shall pay any deficiency to Lessor within fifteen (15) days of the determination of the adjusted rent. The reappraisal shall establish the fair market value of the Leased Premises and establish a reasonable current percentage of income on real estate investments for the purposes of determining annual fair market rental. Such percentage shall be no less than the minimum acceptable percentage provided by statute then in effect. Unless altered by the procedures described below, the amount of rent so determined as of each rental adjustment date shall be paid until the next rental adjustment date or for the balance of the lease as the case may be. The appraisal process described in this subparagraph (a) may be referred to hereafter as the Statutory Procedure. The cost of the reappraisal shall be borne by Lessee, using an appraiser selected by Lessor.

- (b) Should the Statutory Procedure described in subparagraph (a) above result in an increase over the amount previously due, Lessee, by notice in writing given to the Lessor within 15 days after receiving notice of the increase, shall have the right to elect an alternate method of determining the current fair market rental value of the Leased Premises (the "Alternate Procedure") as follows:

- (1) Lessee may provide an appraisal by an appraiser having the qualifications hereafter described giving an opinion of current fair market annual rental value based on the fair market value of the land and a reasonable percentage of return on comparable land investments as of the rental

adjustment date. The written report of Lessee's appraiser shall be delivered to Lessor within 45 days after the date on which Lessor gave notice of an increase in rent under the Statutory Procedure. UPON FAILURE TO PROVIDE AN ALTERNATE APPRAISAL WITHIN THE TIME ALLOWED, LESSEE SHALL FORFEIT THE RIGHT TO PURSUE THE ALTERNATE PROCEDURE, AND ANNUAL RENT DETERMINED UNDER THE STATUTORY PROCEDURE SHALL BECOME DUE AND PAYABLE.

- (2) The appraiser appointed by Lessee and the appraiser previously appointed by Lessor under the Statutory Procedure shall make a good faith effort to reconcile their differences. If they have been unable to do so within 10 days after delivery of the report of Lessee's appraiser, the two appraisers, within such 10-day period, shall each submit the names of three appraisers having the qualifications hereinafter described who practice in Mississippi to serve as a review appraiser, and they shall select the review appraiser from names in common on the two lists. If there is no name in common on the two lists, or if the person selected shall decline to serve, then each appraiser shall submit another list of three names of persons meeting the same criteria.
  - (3) The review appraiser shall review and analyze the two appraisal reports, and, if needed, inspect the land, consult with the two appraisers, review their assumptions and source informational and request corrections, revisions and additions to the appraisal reports. The review appraiser may also consider relevant information from his own files, conduct such independent investigation as he deems appropriate and may consider comparable transactions which occurred after the rental adjustment date.
  - (4) The review appraiser shall report his opinion of annual fair market rent and such amount shall be accepted by Lessor and Lessee as the current fair market rental value of the Leased Premises.
- (c) If Lessee requests the Alternate Procedure, Lessee shall pay all fees and expenses of Lessee's appraiser, the review appraiser and

any additional charges of Lessor's appraiser. The review appraiser, however, shall perform his duties in an independent and impartial manner irrespective of the source of payment of his fees and expenses.

- (d) The annual rentals on any adjustment date shall not be reduced below the amount established upon the initial date of this lease except upon determination by the Statutory Procedure.
- (e) The amount of rent determined in the above manner shall be remitted on or before the rental adjustment date, or, if the rental adjustment procedures are concluded after such date, then promptly upon conclusion of these rental adjustment procedures effective as of the rental adjustment date.
- (f) The rent adjustment procedures will not delay the due date of rent at the existing annual rate and will not affect Lessor's right to declare a default if rent is not timely paid.
- (g) Lessee's appraiser and the review appraiser must be members of the same organization of appraisers as Lessor's appraiser, or an organization having higher requirements for admission, and must have the same or higher designation (such as, for example, Member, Appraisal Institute). If Lessors's appraiser belongs to more than one organization, the other appraisers must belong to the organization having the highest standards and qualifications for membership. If the organization has multiple designations for appraisers, the review appraiser and the Lessee's appraiser must hold the same or a higher designation as held by Lessor's appraiser.

4. **TAXES.** Lessee covenants and agrees to pay any and all general and special taxes and assessments, including drainage taxes, if ever any there be, applicable to the Leased Premises and Lessee's interest therein; further, Lessee covenants and agrees to pay any and all survey costs and recording fees in connection with this lease or any other fees so determined by law. All payments for general and special taxes and assessments, including drainage taxes, shall be made directly to the governmental authority responsible for collecting such taxes and assessments. During the final year of the lease term, Lessor or the governmental authority responsible for collecting taxes and assessments may require payment of any such taxes or assessments in advance or require that other security be given to insure that taxes will be paid when due. In the event it becomes necessary for the County Tax Collector or

any other authority responsible for collecting general and special taxes or assessments to retain the services of attorneys to collect any taxes or assessments due from Lessee under this Lease Contract, then Lessee agrees to pay all costs and expenses of such actions or collections, including a reasonable attorney's fee for the County Tax Collector or such other authority responsible for collecting said taxes or assessments. The failure to pay said taxes as and when due shall constitute a breach of this Lease Contract.

5. **ASSIGNMENT.** Provided Lessee is not in breach of this Lease Contract, Lessee may, upon payment of a \$200.00 transfer fee to Lessor, freely assign this Lease in its entirety whereupon the Lessee shall be relieved of all obligations accruing subsequent to the assignment. In the event of an assignment, or other transfer of possession, Lessee shall, within thirty (30) days after the transfer, give written notice of said assignment to the Madison County, Mississippi, Board of Education, 476 Highland Colony Parkway, Ridgeland, MS 39157. Said notice of assignment shall include a true copy of the instrument evidencing such transfer and the Assignee's address and telephone number.

6. **IMPROVEMENTS.** Lessee agrees, at Lessee's own cost and expense, to keep all improvements in a good state of repair at all times and to maintain the premises in good order and in a clean, sanitary and safe condition. While this Lease continues in force and effect, Lessee shall have the unrestricted right to remove, change, alter, modify, add to or subtract from any of Lessee's improvements on the land as the Lessee may in his/her/their/its sole discretion elect so to do, and the Lessor, while this Lease or any extension thereof continues in force and effect, shall have no ownership interest in any of Lessee's improvements. If any improvements are removed, the Lessee shall be obligated to remove all foundations and paved areas, fill any excavations with a soil material suitable as a foundation support for further construction and generally restore the premises to a condition suitable for construction, use and occupancy by others. Lessee shall have the right to construct new or replacement buildings or structures on the leased premises. In the event construction is contemplated, Lessee shall submit a description of the general nature of the proposed improvement and its intended use to Lessor for approval, which approval shall not be unreasonably withheld.

It is expressly agreed by and between the parties that Lessee will not make any alteration upon the Leased Premises without the express written consent of Lessor and that Lessee will not occupy or use, nor permit to be occupied or used, the Leased Premises, for any business deemed extra-hazardous on account of fire or otherwise; nor will Lessee permit the same to be used for any immoral or unlawful purpose. Lessee also covenants and

agrees to maintain the Leased Premises in a neat and orderly manner and to refrain from creating or maintaining any eyesores, unattractive nuisances, or other nuisance.

7. **DEFAULT.** The parties herein expressly agree that if default shall be made in the payment of any tax, assessment or other charge made pursuant to this Lease Contract, then and in any such event of default, it shall be lawful for the Lessor, its legal representatives or assigns, to enter upon said premises, or any part thereof, either with or without process of law, to re-enter and repossess the same, and to distrain for any rent or assessment that may be due thereon, at the election of the Lessor, but nothing herein is to be construed to mean that the Lessor is not permitted to hold the said Lessee liable for any unpaid liens or assessment to that time. As to all other conditions, covenants and obligations imposed on the Lessee herein, enforcement shall be by proceedings at law or in equity against any person or persons violating or attempting to violate said conditions, covenants and obligations, to restrain violation and to recover damages, if any, including reasonable expenses of litigation and a reasonable attorney's fee, which Lessee expressly agrees to pay. Such enforcement by proceedings at law or in equity may be instituted at any time after thirty (30) days written notice to Lessee. Invalidation of any provision(s) of this Lease Contract by judgment or court order shall in no way affect any of the remaining provisions which shall remain in full force and effect.

8. **FORFEITURE.** In the event of any forfeiture, default or cancellation of this Lease Contract or termination under the terms hereof as aforesaid, said Lessee shall quit, deliver up and surrender possession of the Leased Premises, and all structures and improvements thereon to the said Lessor, and thereupon this Lease Contract and all agreements and covenants on the Lessor's behalf to be performed and kept, shall cease, terminate and be utterly void, the same as if this Lease Contract had not been made; and, in addition thereto, the Lessor shall be entitled to whatever remedies it may have at law for the collection of any unpaid rental hereunder, or for any other sums, for damages or otherwise, that it may have sustained on account of the Lessee's non-fulfillment or nonperformance of the terms and conditions of this Lease Contract. Lessee shall pay to Lessor all costs of collection of rent or enforcement of this lease, including expenses of litigation and attorneys' fees, regardless of whether suit is filed. Immediately upon the termination of this Lease in any manner, whether by litigation or forfeiture, the Lessor shall be entitled to take possession of the Leased Premises and all the improvements thereon absolutely, any custom, usage, or law to the contrary notwithstanding. Mobile homes, factory manufactured, complete with wheels, where permitted to be placed, may, however, be removed at the termination of the Lease Contract,

when termination is by the expiration of the full term, but not in the event of default.

9. **WASTE.** The Lessee shall be responsible for any damage that may be caused to Lessor's property by the activities of the Lessee under this Lease Contract, and shall exercise due diligence in the protection of all improvements, timber and other property of Lessor, which may be located on the Leased Premises or in the vicinity thereof, against fire or damage from any and all other causes. Lessee shall further comply with all applicable laws, rules and regulations concerning Lessee's use of the property and/or obligations under this Lease Contract. This obligation shall include, but not be limited to, compliance with federal, state and local environmental endangered species, wetlands, and other laws, rules and regulations that may presently exist or hereafter be adopted. If the Lessee shall commit, cause to be committed, or permit the commission of any act of waste on the leased premises, then this lease shall thereupon cease and terminate and shall thenceforth be null and void, and the Lessee shall be and remain liable to Lessor for any and all waste and damages to the land permitted, done, or in any way caused by the Lessee. In the event of contamination of soils, air or water arising out of any Lessee's use, Lessee shall be responsible for all mandated remediation and monitoring with this obligation to survive termination of this Lease Contract.

10. **INDEMNITY.** Lessee shall protect, indemnify, defend, save, and hold harmless, Lessor, the State of Mississippi, and the Secretary of State, their officers, board members, employees and agents, from and against all claims, demands, liabilities, suits, injuries and any and all losses or damages and cost of every kinds and nature whatsoever ("loss"), including but not limited to all court costs and attorneys' fees and all personal injury or death and/or damage to any person or entity including, but not limited to, Lessor and its property or other loss arising out of any alleged noncompliance with laws or caused by Lessee's exercise of his/her/their/its rights under this Lease Contract and/or resulting from the actions or omission of Lessee in connection with its presence on or any use of Leased Premises by Lessee, its officers, agents, subcontractors, employees or invitees; provided, however, it is understood that the indemnity provided by Lessee as described in this paragraph shall not extend to intentional or negligent acts of Lessor, its officers or agents.

11. **RIGHT TO CURE.** Notwithstanding any provisions of this Lease Contract containing a default provision, any present or future holder of a mortgage or deed of trust representing money loaned on these facilities, shall have the right of a sixty (60) day notice of default within which to cure any default which may be cured by the payment of money. In addition, for any other default for which a forfeiture of said Lease may be invoked, such holder

of such mortgage or deed of trust shall be entitled to a notice in writing of the claimed default and shall have a reasonable time, which shall not be less than sixty (60) days, to either require the correction of such default or in lieu thereof to protect itself through the exercise of a power of sale and thereby acquire title to such properties and correct such default.

12. **ENJOYMENT.** Lessee shall have quiet and peaceable possession so long as Lessee complies with the terms of this Lease Contract. Lessee, his/her/their/its heirs, successors or assigns, shall occupy the premises as a single family residence; but this condition shall not prejudice rights of a holder of mortgage or deed of trust set forth elsewhere in this residential lease contract. Lessee certifies that there are no dwellings on the Leased Premises other than Lessee's dwelling.

13. **RESERVATION.** Lessor reserves title to all timber, the right to harvest said timber at Lessor's discretion and to reseed or replant after harvest, together with title to all minerals and oil and gas, together with the right of ingress and egress to remove same, as provided by law. Lessor reserves the right to grant or sell rights-of-way across the Leased Premises for roads, highways, railroads, fiber optic cables or any public utility line, provided that any such roads, highways, railroads, fiber optic cables or public utility lines be constructed or operated in a manner so as to not unreasonably interfere with Lessee's use of the Leased Premises.

14. **MORTGAGE.** Any recorded mortgages or deeds of trust may provide that any default by the Lessee/Mortgagor concerning this Lease Contract shall likewise be a default of such mortgage or deed of trust, but failure to indicate such provision in any mortgage or deed of trust shall not affect the validity or propriety thereof nor diminish the protection extended to the holder of such mortgage or deed of trust or the indebtedness secured thereby. Notwithstanding any provision of this Lease Contract to the contrary, in the event of a default and foreclosure of a mortgage or deed of trust representing money loaned on the hereinbefore described property or the receipt of a transfer in lieu thereof, the purchaser at such foreclosure or the recipient of a transfer in lieu thereof, will receive all the rights and privileges of a lessee and likewise assume all responsibilities of a lessee as if such purchaser or transferee had initially been a lessee under this Lease Contract.

15. **CONDEMNATION.** In the event of condemnation or other taking for public use under powers of eminent domain of all or any part of Lessee's interest in the leased premises, payments for such condemnation or taking of Lessee's leasehold interest shall be payable to Lessee, or, if the Lessee's premises are encumbered by a mortgage or deed of trust, payment for the

leasehold estate shall be made in accordance with the terms and provisions of such mortgage or deed of trust. Leasehold mortgagee (or trustee for restoration in the case of partial awards) shall be entitled to receive payment of a condemnation award to which Lessee is entitled. The payment must not be less than the total award less the value of the Leased Premises considered as unimproved.

16. **RIGHT TO NEW LEASE.** When a dwelling has been constructed upon the herein described leasehold and the Lessee desires to obtain a new lease to facilitate refinancing of the mortgage or sale of the improvements and leasehold, Lessee shall be entitled to a new lease for the maximum statutory term subject to the following conditions:

- A. Payment of an administrative fee of two hundred dollars (\$200.00);
- B. Reappraisal of the fair rental value of the property, less any of Lessee's improvements and adjustment of rent based upon the new appraisal; and
- C. Payment by Lessee of the appraisal fee.

17. **NOTICE.** All notices specified by this Lease Contract shall be in writing and sent by registered or certified mail, postage prepaid to the addresses listed within this Lease Contract, or hand-delivered in person, delivered by facsimile or otherwise. By written notice, either party may change the persons or addresses to who notice shall be given.

18. **FILING.** Lessor will deliver this Lease Contract to the Chancery Clerk of Madison County for recording and Lessee has herewith delivered to Lessor a check payable to the Chancery Clerk for recording fees.

19. **GOVERNING LAW.** This Lease Contract shall be governed by, construed and enforced in accordance with the laws of the State of Mississippi. Jurisdiction and venue for any actions arising from this Lease Contract and any amendments hereto shall rest exclusively in the Chancery Court of Madison County, Mississippi.

20. **INTERPRETATION.** The parties to this Lease Contract acknowledge that they have freely entered into this Lease Contract and any ambiguities shall not be construed against a single party.



21. **SECRETARY OF STATE.** By virtue of the signature below, the Secretary of State of the State of Mississippi has approved this Lease Contract in accordance with the Secretary's authority for general supervision of 16<sup>th</sup> Section Public School Trust Land. Approval of this Lease Agreement by the Secretary of State indicates that the Madison County Board of Education has exercised the care and skill of an ordinary prudent person to protect the beneficiaries of the 16<sup>th</sup> Section Public School Trust Land.

22. **SUPERVISORY RIGHT.** The Secretary of State, as supervisory trustee, shall have the right to institute any action to enforce the terms of this Lease Contract in the event Lessor fails to do so in a timely manner. In the event the Secretary of State institutes legal action to enforce the terms of this Lease Contract, he shall have all rights as are conferred to Lessor.

23. **ENTIRE AGREEMENT.** This Lease Contract shall constitute the entire agreement between the parties. Any prior understanding or representation of any kind preceding the date of this Lease Contract shall not be binding upon either party except to the extent incorporated in this Lease Contract.

24. **ZONING AND COVENANTS.** This Lease Contract is subject to the Madison County, Mississippi zoning and subdivision ordinances and to those certain protective covenants recorded in Book 1276 at Page 567 and corrected in Book 1277 at Page 394, in the records in the office of the Chancery Clerk of Madison County, Mississippi, which covenants shall be in full force and effect as to the Leased Property.

IN WITNESS WHEREOF, this Lease is executed by Lessor pursuant to the Order duly entered upon its Minutes.

LESSOR:

**MADISON COUNTY, MISSISSIPPI,  
BOARD OF EDUCATION**

By: \_\_\_\_\_  
Philip Huskey, President

ATTEST:

\_\_\_\_\_  
Ronnie L. McGehee, Madison County  
Superintendent Of Education

LESSEE:

\_\_\_\_\_  
**Brennan Edward Alexander**

\_\_\_\_\_  
**Stacy Brown Alexander**

For and in consideration of Ten Dollars (\$10.00) and other good and valuable consideration, the receipt and sufficiency of which is acknowledged, **WB Long Consulting, LLC, a Mississippi limited liability company**, hereby joins in this instrument and does hereby assign unto the herein named Lessees any interest it holds in and to the property described herein.

In Witness Whereof, this the \_\_\_\_ day of \_\_\_\_\_, 2018.

WB Long Consulting, LLC,  
A Mississippi Limited Liability Company

By: \_\_\_\_\_  
William B. Long, Member

Reviewed and approved by the Madison County Board of Supervisors, this the \_\_\_\_ day of \_\_\_\_\_, 2018.

\_\_\_\_\_  
Sheila Jones, President

ATTEST:

\_\_\_\_\_  
Ronny Lott, Clerk

APPROVED:

\_\_\_\_\_  
C. Delbert Hosemann, Jr.,  
Secretary of State

STATE OF MISSISSIPPI  
COUNTY OF MADISON

PERSONALLY APPEARED BEFORE ME, the undersigned authority in and for the said county and state, on this \_\_\_\_ day of \_\_\_\_\_, 2018, within my jurisdiction, the within named **Philip Huskey and Ronnie L. McGehee** who acknowledged to me that they are President of the Madison County Board of Education and Superintendent of Education, respectively, of the **Madison County School District**, and that for and on behalf of the said Madison County School District, and as its act and deed, they executed the above and foregoing instrument, after first having been duly authorized so to do.

---

NOTARY PUBLIC

My Commission Expires:

---

[SEAL]

STATE OF MISSISSIPPI  
COUNTY OF MADISON

PERSONALLY APPEARED BEFORE ME, the undersigned authority in and for the said county and state, on this \_\_\_\_ day of \_\_\_\_\_, 2018, within my jurisdiction, the within named **Sheila Jones**, who acknowledged to me that she is President of the **Madison County Board of Supervisors**, and that for and on behalf of the said Madison County Board of Supervisors, and as its act and deed, she executed the above and foregoing instrument, after first having been duly authorized so to do.

---

NOTARY PUBLIC

My Commission Expires:

---

[SEAL]

STATE OF MISSISSIPPI  
COUNTY OF \_\_\_\_\_

PERSONALLY APPEARED BEFORE ME, the undersigned authority in and for the said county and state, on this \_\_\_\_ day of \_\_\_\_\_, 2018, within my jurisdiction, the within named **Brennan Edward Alexander** and wife, **Stacy Brown Alexander**, who acknowledged to me that they executed the above and foregoing instrument.

\_\_\_\_\_  
NOTARY PUBLIC

My Commission Expires:

\_\_\_\_\_  
[SEAL]

STATE OF MISSISSIPPI  
COUNTY OF \_\_\_\_\_

PERSONALLY APPEARED BEFORE ME, the undersigned authority in and for the said county and state, on this \_\_\_\_ day of \_\_\_\_\_, 2018, within my jurisdiction, the within named **William B. Long**, who acknowledged to me that he is a Member of **WB Long Consulting, LLC, a Mississippi Limited Liability Company**, and that for and on behalf of the said **WB Long Consulting, LLC**, and as its act and deed, he executed the above and foregoing instrument, after first having been duly authorized so to do.

\_\_\_\_\_  
NOTARY PUBLIC

My Commission Expires:

\_\_\_\_\_  
[SEAL]

Residential Lease Forms 2018 #1293 Alexander



**MADISON COUNTY  
SCHOOLS**  
MARK OF EXCELLENCE

476 Highland Colony Parkway  
Ridgeland, MS 39157  
Telephone: 601-499-0800  
Letitia H. Reeves, 16th Section Land Manager  
Telephone: 601-499-0717  
lreeves@madison-schools.com

April 23, 2018

Madison County Board of Supervisors  
ATTN: Ms. Cynthia Parker, Board Secretary  
P.O. Box 404  
Canton, MS 39046

RE: Document for Board Approval

Dear Cynthia:

Enclosed please find a Notice to Renew Residential Lease Contract to Brian T. Smith and wife, Kimberly I. Smith, regarding Lot 44, Calumet Subdivision, Part 4.

It is requested that the Board of Supervisors approve the enclosed document at the upcoming Board of Supervisors' meeting to be held May 7, 2018.

Should you have any questions or need anything further in this regard, please let me know. Thank you.

Sincerely,

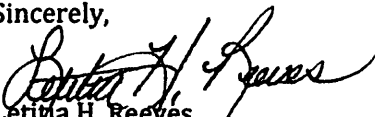
  
Letitia H. Reeves  
16<sup>th</sup> Section Land Manager

/lr

Enclosure

cc: Ronnie L. McGehee, Ph.D., Superintendent

**INDEXING:**

Lot 44, Calumet Subdivision, Part Four  
Per Plat Cabinet D at Slide 97, City of Madison, Section 16, Township 7 North,  
Range 2 East, Madison County, Mississippi  
Parcel #072E-16C-002/32.00

**LESSOR:**

Madison County Board of Education  
476 Highland Colony Parkway  
Ridgeland, MS 39157  
Telephone: 601-499-0800

**LESSEE:**

Brian T. Smith and  
Kimberly I. Smith  
43 Calumet Court  
Madison, MS 39110  
Telephone: \_\_\_\_\_

**PREPARED BY:**

Madison County School District  
476 Highland Colony Parkway  
Ridgeland, MS 39157  
Telephone: 601-499-0800

**NOTICE TO RENEW  
RESIDENTIAL LEASE CONTRACT**

This Notice to Renew is made and entered into on the \_\_\_\_\_ day of \_\_\_\_\_, 2013, by and between the Madison County, Mississippi, Board of Education Trustees of the Madison County School District 16<sup>th</sup> Section School Lands Trust ("Lessor") and **Brian T. Smith** and wife, **Kimberly I. Smith** ("Lessee") according to the following terms and provisions:

A. Lessor and Lessee executed that certain Residential Lease Contract (the "Lease") for a term of forty years, beginning on the 9th day of December, 2003 and terminating on the 8th day of December, 2043, (the "Primary Term"), covering a parcel of 16<sup>th</sup> Section Land as described therein which is recorded in the office of the Chancery Clerk of Madison County, Mississippi in **Deed Book 1721 at Page 841**, being located in

Section 16, Township 7 North, Range 2 East, Madison County, Mississippi, and being more particularly described as:

Lot 44 of Calumet Subdivision, Part Four, a subdivision which is on file and of record in the office of the Chancery Clerk of Madison County at Canton, Mississippi in Plat Cabinet D at Slide 97, reference to which is hereby made in aid of and as a part of this description.

B. This Notice to Renew is executed pursuant to Paragraph (1) of the Lease whereby the Lease provided the Lessee with an option to renew the Lease for an additional term of twenty-five (25) years pursuant to Miss. Code Ann. § 29-3-69 (1972) as amended, commencing on the termination date of the Primary Term (the "Initial Termination Date").

C. NOW THEREFORE, the Lessor and Lessee do hereby agree to renew the Lease for an additional term of twenty-five (25) years commencing on the Initial Termination Date; and as a result, **the Lease shall now terminate on the 8th day of December, 2068** (the "Final Termination Date"). Said renewal shall be under the same terms, conditions, and stipulations set forth in the Lease, except the annual rental shall be based upon the fair market value of the subject property, as determined by a qualified appraiser selected by Lessor who performs his or her appraisal not more than twelve (12) months prior to the expiration of the Primary Term.

D. Except as amended by this Notice to Renew, the existing Lease shall stay in full force and effect and under the same terms conditions, annual rental, and stipulations set forth in the Lease until the Final Termination Date.

The Lease, as amended by this Notice to Renew, is ratified and confirmed as the valid and subsisting agreement of the parties but without waiver of remedies for any presently existing default.

In Witness Whereof, this Notice to Renew is executed by Lessor pursuant to an order entered upon its minutes and is executed by Lessee on the date first stated above.

LESSOR:

**MADISON COUNTY, MISSISSIPPI,  
BOARD OF EDUCATION**

By: \_\_\_\_\_  
Philip Huskey, President of the  
Board Of Education

By \_\_\_\_\_  
Ronnie L. McGehee, Superintendent Of  
Education

LESSEE:

\_\_\_\_\_  
**Brian T. Smith**

\_\_\_\_\_  
**Kimberly I. Smith**

Reviewed and approved by the Madison County Board of Supervisors, this the \_\_\_\_  
day of \_\_\_\_\_, 2018.

By: \_\_\_\_\_  
Sheila Jones, President of the  
Board of Supervisors

ATTEST:

\_\_\_\_\_  
Ronny Lott, Clerk

STATE OF MISSISSIPPI  
COUNTY OF MADISON

PERSONALLY APPEARED BEFORE ME, the undersigned authority in and for  
the said county and state, on this \_\_\_\_ day of \_\_\_\_\_, 2018, within my jurisdiction,  
the within named **Sheila Jones**, who acknowledged to me that she is President of the  
**Madison County Board of Supervisors**, and that for and on behalf of the said Madison  
County Board of Supervisors, and as its act and deed, she executed the above and  
foregoing instrument, after first having been duly authorized so to do.

\_\_\_\_\_  
NOTARY PUBLIC

My Commission Expires:

\_\_\_\_\_  
[SEAL]



STATE OF MISSISSIPPI  
COUNTY OF MADISON

PERSONALLY APPEARED BEFORE ME, the undersigned authority in and for the said county and state, on this \_\_\_\_ day of \_\_\_\_\_, 2018, within my jurisdiction, the within named **Philip Huskey and Ronnie L. McGehee** who acknowledged to me that they are President of the Madison County Board of Education and Superintendent of Education, respectively, of the **Madison County School District**, and that for and on behalf of the said Madison County School District, and as its act and deed, they executed the above and foregoing instrument, after first having been duly authorized so to do.

\_\_\_\_\_  
NOTARY PUBLIC

My Commission Expires:

\_\_\_\_\_  
[SEAL]

STATE OF MISSISSIPPI  
COUNTY OF \_\_\_\_\_

PERSONALLY APPEARED BEFORE ME, the undersigned authority in and for the said county and state, on this \_\_\_\_ day of \_\_\_\_\_, 2018, within my jurisdiction, the within named **Brian T. Smith and wife, Kimberly I. Smith**, who acknowledged to me that they executed the above and foregoing instrument.

\_\_\_\_\_  
NOTARY PUBLIC

My Commission Expires:

\_\_\_\_\_  
[SEAL]

Extension/2018/#1328 Smith

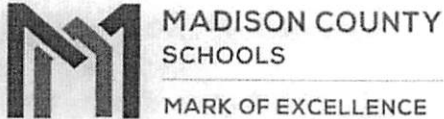

476 Highland Colony Parkway  
Ridgeland, MS 39157  
Telephone: 601-499-0800  
Letitia H. Reeves, 16th Section Land Manager  
Telephone: 601-499-0717  
lreeves@madison-schools.com

April 27, 2018

Madison County Board of Supervisors  
ATTN: Ms. Cynthia Parker, Board Secretary  
P.O. Box 404  
Canton, MS 39046

RE: Documents for Board Approval

Dear Cynthia:

Enclosed please find the following documents:

1. Renegotiated Long Term Residential Lease to Robert Van Killen and wife, Dorothy Allison Killen, regarding 5.0± acres in the SW1/4 NW1/4 and NW1/4 SW1/4, Section 16, Township 8 North, Range 1 West, Town of Flora, Madison County, Mississippi.

2. Renegotiated Long Term Commercial Lease to Two Dog Farms, LLC regarding 7.46± acres in the SW1/4 NW1/4 and NW1/4 SW1/4, Section 16, Township 8 North, Range 1 West, Town of Flora, Madison County, Mississippi.

3. Renegotiated Long Term Commercial Lease to Salad Days, LLC regarding 14.10± acres in the NW1/4 SW1/4, Section 16, Township 8 North, Range 1 West, Town of Flora, Madison County, Mississippi.

4. Notice to Renew Residential Lease Contract to Brian D'Alfonso and wife, Amy D'Alfonso, regarding Lot 26, Livingston Subdivision, Part 1.

It is requested that the Board of Supervisors approve the enclosed document at the upcoming Board of Supervisors' meeting to be held May 7, 2018.

Should you have any questions or need anything further in this regard, please let me know. Thank you.

Sincerely,

Letitia H. Reeves  
16th Section Land Manager

/lr  
Enclosures

cc: Ronnie L. McGehee, Ph.D., Superintendent

**INDEXING:**

Lot 26, Livingston Subdivision, Part 1  
Per Plat Cabinet D at Slide 69-72, City of Madison, Section 16, Township 8 North,  
Range 1 East, Madison County, Mississippi  
Parcel #081E-16-001/02.26

**LESSOR:**

Madison County Board of Education  
476 Highland Colony Parkway  
Ridgeland, MS 39157  
Telephone: 601-499-0800

**LESSEE:**

Brian D'Alfonso and  
Amy D'Alfonso  
133 Livingston Drive  
Madison, MS 39110  
Telephone: \_\_\_\_\_

**PREPARED BY:**

Madison County School District  
476 Highland Colony Parkway  
Ridgeland, MS 39157  
Telephone: 601-499-0800

**NOTICE TO RENEW  
RESIDENTIAL LEASE CONTRACT**

This Notice to Renew is made and entered into on the \_\_\_\_\_ day of \_\_\_\_\_, 2018, by and between the Madison County, Mississippi, Board of Education Trustees of the Madison County School District 16<sup>th</sup> Section School Lands Trust ("Lessor") and Brian D'Alfonso and wife, Amy D'Alfonso ("Lessee") according to the following terms and provisions:

A. Lessor and Lessee executed that certain Residential Lease Contract (the "Lease") for a term of forty years, beginning on the 29<sup>th</sup> day of January, 2008, and terminating on the 28th day of January, 2048, (the "Primary Term"), covering a parcel of 16<sup>th</sup> Section Land as described therein which is recorded in the office of the Chancery Clerk of Madison County, Mississippi in Deed Book 2280 at Page 511, being located in Section 16, Township 8 North, Range 1 East, Madison County, Mississippi, and being more particularly described as:

Lot 26 of Livingston Subdivision, Part 1, a subdivision which is on file and of record in the office of the Chancery Clerk of Madison County at Canton, Mississippi in Plat Cabinet D at Slide 69-72, reference to which is hereby made in aid of and as a part of this description, which plat is corrected and ratified by document recorded in Book 1360 at Page 106 in the office of the Chancery Clerk of Madison County, Mississippi.

B. This Notice to Renew is executed pursuant to Paragraph (1) of the Lease whereby the Lease provided the Lessee with an option to renew the Lease for an additional term of twenty-five (25) years pursuant to Miss. Code Ann. § 29-3-69 (1972) as amended, commencing on the termination date of the Primary Term (the "Initial Termination Date").

C. NOW THEREFORE, the Lessor and Lessee do hereby agree to renew the Lease for an additional term of twenty-five (25) years commencing on the Initial Termination Date; and as a result, the Lease shall now terminate on the 28th day of January, 2073 (the "Final Termination Date"). Said renewal shall be under the same terms, conditions, and stipulations set forth in the Lease, except the annual rental shall be based upon the fair market value of the subject property, as determined by a qualified appraiser selected by Lessor who performs his or her appraisal not more than twelve (12) months prior to the expiration of the Primary Term.

D. Except as amended by this Notice to Renew, the existing Lease shall stay in full force and effect and under the same terms conditions, annual rental, and stipulations set forth in the Lease until the Final Termination Date.

The Lease, as amended by this Notice to Renew, is ratified and confirmed as the valid and subsisting agreement of the parties but without waiver of remedies for any presently existing default.

In Witness Whereof, this Notice to Renew is executed by Lessor pursuant to an order entered upon its minutes and is executed by Lessee on the date first stated above.

LESSOR:

**MADISON COUNTY, MISSISSIPPI,  
BOARD OF EDUCATION**

By: \_\_\_\_\_  
Philip Huskey, President of the  
Board Of Education

By \_\_\_\_\_  
Ronnie L. McGehee, Superintendent Of  
Education

LESSEE:

\_\_\_\_\_  
**Brian D'Alfonso**

\_\_\_\_\_  
**Amy D'Alfonso**

Reviewed and approved by the Madison County Board of Supervisors, this the \_\_\_\_  
day of \_\_\_\_\_, 2018.

By: \_\_\_\_\_  
Sheila Jones, President of the  
Board of Supervisors

ATTEST:

\_\_\_\_\_  
Ronny Lott, Clerk

STATE OF MISSISSIPPI  
COUNTY OF MADISON

PERSONALLY APPEARED BEFORE ME, the undersigned authority in and for  
the said county and state, on this \_\_\_\_ day of \_\_\_\_\_, 2018, within my jurisdiction,  
the within named **Sheila Jones**, who acknowledged to me that she is President of the  
**Madison County Board of Supervisors**, and that for and on behalf of the said Madison  
County Board of Supervisors, and as its act and deed, he executed the above and  
foregoing instrument, after first having been duly authorized so to do.

\_\_\_\_\_  
NOTARY PUBLIC

My Commission Expires:

\_\_\_\_\_  
[SEAL]

STATE OF MISSISSIPPI  
COUNTY OF MADISON

PERSONALLY APPEARED BEFORE ME, the undersigned authority in and for the said county and state, on this \_\_\_\_ day of \_\_\_\_\_, 2018, within my jurisdiction, the within named **Philip Huskey and Ronnie L. McGehee** who acknowledged to me that they are President of the Madison County Board of Education and Superintendent of Education, respectively, of the **Madison County School District**, and that for and on behalf of the said Madison County School District, and as its act and deed, they executed the above and foregoing instrument, after first having been duly authorized so to do.

\_\_\_\_\_  
NOTARY PUBLIC

My Commission Expires:

\_\_\_\_\_  
[SEAL]

STATE OF MISSISSIPPI  
COUNTY OF \_\_\_\_\_

PERSONALLY APPEARED BEFORE ME, the undersigned authority in and for the said county and state, on this \_\_\_\_ day of \_\_\_\_\_, 2018, within my jurisdiction, the within named **Brian D'Alfonso and wife, Amy D'Alfonso**, who acknowledged to me that they executed the above and foregoing instrument.

\_\_\_\_\_  
NOTARY PUBLIC

My Commission Expires:

\_\_\_\_\_  
[SEAL]

Extension/2018/#1282 D'Alfonso

**Indexing Instructions:** 5.0± acres, 0.17± utility easement and 0.14± access easement, more or less situated in the SW1/4 NW1/4 and NW1/4 SW1/4 of Section 16, Township 8 North, Range 1 West, Town of Flora, Madison County, Mississippi (#051E-16C-002/02.00 & part of #051E-16C-002/03.00)

**LESSOR:**  
Madison County Board of Education  
476 Highland Colony Parkway  
Ridgeland, MS 39157  
Telephone: 601-499-0800

**LESSEE:**  
Robert Van Killen and  
Dorothy Allison Killen  
P.O. Box 914  
Flora, MS 39071  
Telephone: 662-719-0285

**PREPARED BY:**  
Madison County School District  
476 Highland Colony Parkway  
Ridgeland, MS 39157  
Telephone: 601-499-0800

**RENEGOTIATED 16<sup>th</sup> SECTION PUBLIC SCHOOL TRUST LANDS  
LONG TERM RESIDENTIAL LEASE CONTRACT**

**STATE OF MISSISSIPPI  
COUNTY OF MADISON**

THIS RESIDENTIAL LEASE CONTRACT, made and entered into this the \_\_\_\_ day of \_\_\_\_\_, 2018, by and between the **MADISON COUNTY, MISSISSIPPI, BOARD OF EDUCATION TRUSTEES** of the **MADISON COUNTY SCHOOL DISTRICT 16TH SECTION SCHOOL LANDS TRUST** (hereinafter called "Lessor"), and **Robert Van Killen and wife, Dorothy Allison Killen**, (hereinafter called "Lessee"), as joint tenants with full rights of survivorship and not as tenants in common.

WITNESSETH:

That for the term and in consideration of the annual rentals hereinafter set forth, and the covenants, conditions, and obligations to be observed and performed by the Lessee, the Madison County, Mississippi, Board of Education does hereby lease, let and rent unto Lessee the following residential lands, situated in the Town of Flora, Madison County, Mississippi (the "Leased Premises") and described as:

The legal description is attached hereto as Exhibit "A" and incorporated herein by reference. A plat of survey is attached hereto as Exhibit "B" for informational purposes

1. **TERM.** The term of this Lease shall be for forty (40) years, beginning on the 8th day of May, 2018, and terminating on the 7th day of May, 2058, (the "primary term"). For purposes of this Lease Agreement, the Anniversary Date shall be April 5th of each year. It is expressly agreed and understood by all parties hereto that part of the consideration given for the execution and delivery of this instrument is the option hereby granted to Lessee to renew this lease for an additional or "secondary term" as provided by 29-3-69 Miss. Code Ann. (1972) of twenty-five (25) years from the 8th day of May, 2058 under the same terms, conditions, and stipulations set forth herein, except the annual rental shall be based upon the fair market value of the Leased Premises, excluding the value of buildings and improvements not then owned by the Lessor, as determined by a qualified appraiser selected by Lessor who performs his appraisal not more than twelve months and not less than three months prior to the expiration of the primary term. The cost of the new appraisal shall be borne by Lessee. A new lease shall be executed to effectuate the secondary term. To exercise the right to renew this lease for an additional twenty-five (25) years, Lessee must file with Lessor written notice of Lessee's intent to renew said lease. The notice to renew must be filed on or before the expiration of the forty (40) year primary term. In the event of the failure of the Lessee to exercise his right to re-lease the Leased Premises at such time, any holder of a valid first deed of trust upon the Leased Premises shall have a prior right to re-lease the premises at an annual rental based on appraised value excluding buildings and improvements, said lease to be substantially in the same form as this Lease Contract.

2. **RENTAL AMOUNT.** Lessee agrees and covenants to pay or cause to be paid to Lessor annually, on or before the Anniversary Date of this Lease Contract each year during the term hereof, rentals in advance according to the following schedule:



<u>PRIMARY TERM YEAR</u>	<u>ANNUAL RENTAL</u>
Year 1 (Pro-rated)	\$ 456.25
Year 2 through Year 5	\$ 625.00
Year 6 through Year 10	\$ 687.50
Year 11 through Year 15	\$ 750.00
Year 16 through Year 20	\$ 812.50
Year 21 through Year 25	\$ 875.00
Year 26 through Year 30	\$ 937.50
Year 31 through Year 35	\$ 1,000.00
Year 36 through Year 40	\$ 1,062.50

Please note that the first year's annual rental is prorated based on the fact that this lease is replacing a lease dated November 7, 2005 and recorded in Book 1992 at Page 200 in the office of the Chancery Clerk of Madison County, Mississippi. The annual rental of \$300.00 was paid for the lease rental as set forth in the lease at Book 1992 at Page 200 for the November 29, 2017 to November 28, 2018 term. The amount of \$131.25 of that amount was payment for November 29, 2017 to May 7, 2018, with the remaining amount of the annual rental paid (\$168.75) being subtracted from the first year's annual rental due under this lease.

The obligation of Lessee to pay rent under this Lease Contract is unconditional, and the rent shall not be subject to set off for any reason or cause. Lessor and Lessee agree that in the event of termination or cancellation, any rental payment made during the term of this Lease Contract is not refundable, and Lessee waives any right or claim it may have to refund of rent paid. Failure of Lessee to pay the annual rentals listed above shall constitute a breach of this lease agreement. In the event Lessee is delinquent in the payment of rent, Lessee shall pay a late charge equal to fifteen percent (15%) of the amount of rent past due for more than 30 days and thereafter shall pay interest on any rent past due at an annual rate (the "Default Rate") equal to the maximum rate then allowed by law, or, if there is no maximum rate, then a rate equal to five percent per annum above the discount rate, excluding any surcharge thereon, on ninety-day commercial paper in effect at the

Federal Reserve Bank in the Federal Reserve district in which the Lessor is located, calculated according to the actuarial method.

3. Rent Adjustment for Renewal Term.

(a) The amount of rental to be paid during any renewal term after the primary term (rent adjustment procedure) shall be determined as provided in this paragraph. Lessor shall, six months before or six months after any such date, cause the Leased Premises to be reappraised and a redetermination made of the annual fair market rental amount. The reappraisal shall be made pursuant to the terms of § 29-3-65 Miss. Code Ann. (1972), or pursuant to the statute then in effect governing such leases and procedures for determining fair market rental value. Lessor shall use its best efforts to cause the Leased Premises to be reappraised and a redetermination made of the annual fair market rental amount within six months before expiration of the primary term. In the event Lessor shall fail to instigate reappraisal within the six months preceding any rent adjustment date, Lessor shall not be deemed to have waived this provision requiring rent adjustment, and in such event (at any time after a rent adjustment date) Lessor may proceed to have the Leased Premises reappraised and an adjusted rent determined for any such readjustment period. The adjusted rent shall be effective on the required adjustment date and Lessee shall pay any deficiency to Lessor within fifteen (15) days of the determination of the adjusted rent. The reappraisal shall establish the fair market value of the Lease Premises and establish a reasonable current percentage of income on real estate investments for the purposes of determining annual fair market rental. Such percentage shall be no less than the minimum acceptable percentage provided by statute then in effect. Unless altered by the procedures described below, the amount of rent so determined as of each rental adjustment date shall be paid until the next rental adjustment date or for the balance of the lease as the case may be. The appraisal process described in this subparagraph (a) may be referred to hereafter as the Statutory Procedure. The cost of the reappraisal shall be borne by Lessee, using an appraiser selected by Lessor.

(b) Should the Statutory Procedure described in subparagraph (a) above result in an increase over the amount previously due, Lessee, by

notice in writing given to the Lessor within 15 days after receiving notice of the increase, shall have the right to elect an alternate method of determining the current fair market rental value of the Leased Premises (the "Alternate Procedure") as follows:

- (1) Lessee may provide an appraisal by an appraiser having the qualifications hereafter described giving an opinion of current fair market annual rental value based on the fair market value of the land and a reasonable percentage of return on comparable land investments as of the rental adjustment date. The written report of Lessee's appraiser shall be delivered to Lessor within 45 days after the date on which Lessor gave notice of an increase in rent under the Statutory Procedure. UPON FAILURE TO PROVIDE AN ALTERNATE APPRAISAL WITHIN THE TIME ALLOWED, LESSEE SHALL FORFEIT THE RIGHT TO PURSUE THE ALTERNATE PROCEDURE, AND ANNUAL RENT DETERMINED UNDER THE STATUTORY PROCEDURE SHALL BECOME DUE AND PAYABLE.
- (2) The appraiser appointed by Lessee and the appraiser previously appointed by Lessor under the Statutory Procedure shall make a good faith effort to reconcile their differences. If they have been unable to do so within 10 days after delivery of the report of Lessee's appraiser, the two appraisers, within such 10-day period, shall each submit the names of three appraisers having the qualifications hereinafter described who practice in Mississippi to serve as a review appraiser, and they shall select the review appraiser from names in common on the two lists. If there is no name in common on the two lists, or if the person selected shall decline to serve, then each appraiser shall submit another list of three names of persons meeting the same criteria.
- (3) The review appraiser shall review and analyze the two appraisal reports, and, if needed, inspect the land, consult with the two appraisers, review their assumptions and source informational and request corrections, revisions and additions to the appraisal reports. The review appraiser may also consider relevant information from his own files,

conduct such independent investigation as he deems appropriate and may consider comparable transactions which occurred after the rental adjustment date.

- (4) The review appraiser shall report his opinion of annual fair market rent and such amount shall be accepted by Lessor and Lessee as the current fair market rental value of the Leased Premises.
- (c) If Lessee requests the Alternate Procedure, Lessee shall pay all fees and expenses of Lessee's appraiser, the review appraiser and any additional charges of Lessor's appraiser. The review appraiser, however, shall perform his duties in an independent and impartial manner irrespective of the source of payment of his fees and expenses.
- (d) The annual rentals on any adjustment date shall not be reduced below the amount established upon the initial date of this lease except upon determination by the Statutory Procedure.
- (e) The amount of rent determined in the above manner shall be remitted on or before the rental adjustment date, or, if the rental adjustment procedures are concluded after such date, then promptly upon conclusion of these rental adjustment procedures effective as of the rental adjustment date.
- (f) The rent adjustment procedures will not delay the due date of rent at the existing annual rate and will not affect Lessor's right to declare a default if rent is not timely paid.
- (g) Lessee's appraiser and the review appraiser must be members of the same organization of appraisers as Lessor's appraiser, or an organization having higher requirements for admission, and must have the same or higher designation (such as, for example, Member, Appraisal Institute). If Lessors's appraiser belongs to more than one organization, the other appraisers must belong to the organization having the highest standards and qualifications for membership. If the organization has multiple designations for appraisers, the review appraiser and the Lessee's appraiser must hold the same or a higher designation as held by Lessor's appraiser.

4. **TAXES.** Lessee covenants and agrees to pay any and all general and

special taxes and assessments, including drainage taxes, if ever any there be, applicable to the Leased Premises and Lessee's interest therein; further, Lessee covenants and agrees to pay any and all survey costs and recording fees in connection with this lease or any other fees so determined by law. All payments for general and special taxes and assessments, including drainage taxes, shall be made directly to the governmental authority responsible for collecting such taxes and assessments. During the final year of the lease term, Lessor or the governmental authority responsible for collecting taxes and assessments may require payment of any such taxes or assessments in advance or require that other security be given to insure that taxes will be paid when due. In the event it becomes necessary for the County Tax Collector or any other authority responsible for collecting general and special taxes or assessments to retain the services of attorneys to collect any taxes or assessments due from Lessee under this Lease Contract, then Lessee agrees to pay all costs and expenses of such actions or collections, including a reasonable attorney's fee for the County Tax Collector or such other authority responsible for collecting said taxes or assessments. The failure to pay said taxes as and when due shall constitute a breach of this Lease Contract.

5. **ASSIGNMENT.** Provided Lessee is not in breach of this Lease Contract, Lessee may, upon payment of a \$200.00 transfer fee to Lessor, freely assign this Lease in its entirety whereupon the Lessee shall be relieved of all obligations accruing subsequent to the assignment. In the event of an assignment, or other transfer of possession, Lessee shall, within thirty (30) days after the transfer, give written notice of said assignment to the Madison County, Mississippi, Board of Education, 476 Highland Colony Parkway, Ridgeland, Mississippi 39157. Said notice of assignment shall include a true copy of the instrument evidencing such transfer and the Assignee's address and telephone number.

6. **IMPROVEMENTS.** Lessee agrees, at Lessee's own cost and expense, to keep all improvements in a good state of repair at all times and to maintain the premises in good order and in a clean, sanitary and safe condition. While this Lease continues in force and effect, Lessee shall have the unrestricted right to remove, change, alter, modify, add to or subtract from any of Lessee's improvements on the land as the Lessee may in his sole discretion elect so to do, and the Lessor, while this Lease or any extension thereof continues in force and effect, shall have no ownership interest in any of Lessee's improvements. If any improvements are removed, the Lessee shall be obligated to remove all foundations and paved areas, fill any excavations with a soil material suitable as a foundation support for further construction and generally restore the premises to a condition suitable for construction, use and occupancy by others. Lessee shall have the right to construct new or replacement buildings or

structures on the leased premises. In the event construction is contemplated, Lessee shall submit a description of the general nature of the proposed improvement and its intended use to Lessor for approval, which approval shall not be unreasonably withheld.

It is expressly agreed by and between the parties that Lessee will not make any alteration upon the Leased Premises without the express written consent of Lessor and that Lessee will not occupy or use, nor permit to be occupied or used, the Leased Premises, for any business deemed extra-hazardous on account of fire or otherwise; nor will Lessee permit the same to be used for any immoral or unlawful purpose. Lessee also covenants and agrees to maintain the Leased Premises in a neat and orderly manner and to refrain from creating or maintaining any eyesores, unattractive nuisances, or other nuisance.

7. **DEFAULT.** The parties herein expressly agree that if default shall be made in the payment of any tax, assessment or other charge made pursuant to this Lease Contract, then and in any such event of default, it shall be lawful for the Lessor, its legal representatives or assigns, to enter upon said premises, or any part thereof, either with or without process of law, to re-enter and repossess the same, and to distrain for any rent or assessment that may be due thereon, at the election of the Lessor, but nothing herein is to be construed to mean that the Lessor is not permitted to hold the said Lessee liable for any unpaid liens or assessment to that time. As to all other conditions, covenants and obligations imposed on the Lessee herein, enforcement shall be by proceedings at law or in equity against any person or persons violating or attempting to violate said conditions, covenants and obligations, to restrain violation and to recover damages, if any, including reasonable expenses of litigation and a reasonable attorney's fee, which Lessee expressly agrees to pay. Such enforcement by proceedings at law or in equity may be instituted at any time after thirty (30) days written notice to Lessee. Invalidation of any provision(s) of this Lease Contract by judgment or court order shall in no way affect any of the remaining provisions which shall remain in full force and effect.

8. **FORFEITURE.** In the event of any forfeiture, default or cancellation of this Lease Contract or termination under the terms hereof as aforesaid, said Lessee shall quit, deliver up and surrender possession of the Leased Premises, and all structures and improvements thereon to the said Lessor, and thereupon this Lease Contract and all agreements and covenants on the Lessor's behalf to be performed and kept, shall cease, terminate and be utterly void, the same as if this Lease Contract had not been made; and, in addition thereto, the Lessor shall be entitled to whatever remedies it may have at law for the collection of

any unpaid rental hereunder, or for any other sums, for damages or otherwise, that it may have sustained on account of the Lessee's non-fulfillment or nonperformance of the terms and conditions of this Lease Contract. Lessee shall pay to Lessor all costs of collection of rent or enforcement of this lease, including expenses of litigation and attorneys' fees, regardless of whether suit is filed. Immediately upon the termination of this Lease in any manner, whether by litigation or forfeiture, the Lessor shall be entitled to take possession of the Leased Premises and all the improvements thereon absolutely, any custom, usage, or law to the contrary notwithstanding. Mobile homes, factory manufactured, complete with wheels, where permitted to be placed, may, however, be removed at the termination of the Lease Contract, when termination is by the expiration of the full term, but not in the event of default.

9. **WASTE.** The Lessee shall be responsible for any damage that may be caused to Lessor's property by the activities of the Lessee under this Lease Contract, and shall exercise due diligence in the protection of all improvements, timber and other property of Lessor, which may be located on the Leased Premises or in the vicinity thereof, against fire or damage from any and all other causes. Lessee shall further comply with all applicable laws, rules and regulations concerning Lessee's use of the property and/or obligations under this Lease Contract. This obligation shall include, but not be limited to, compliance with federal, state and local environmental endangered species, wetlands, and other laws, rules and regulations that may presently exist or hereafter be adopted. If the Lessee shall commit, cause to be committed, or permit the commission of any act of waste on the leased premises, then this lease shall thereupon cease and terminate and shall thenceforth be null and void, and the Lessee shall be and remain liable to Lessor for any and all waste and damages to the land permitted, done, or in any way caused by the Lessee. In the event of contamination of soils, air or water arising out of any Lessee use, Lessee shall be responsible for all mandated remediation and monitoring with this obligation to survive termination of this Lease Contract.

10. **INDEMNITY.** Lessee shall protect, indemnify, defend, save, and hold harmless, Lessor, the State of Mississippi, and the Secretary of State, their officers, board members, employees and agents, from and against all claims, demands, liabilities, suits, injuries and any and all losses or damages and cost of every kinds and nature whatsoever ("loss"), including but not limited to all court costs and attorneys' fees and all personal injury or death and/or damage to any person or entity including, but not limited to, Lessor and its property or other loss arising out of any alleged noncompliance with laws or caused by Lessee's exercise of its rights under this Lease Contract and/or resulting from the actions or omission of Lessee in connection with its presence on or any use

of Leased Premises by Lessee, its officers, agents, subcontractors, employees or invitees; provided, however, it is understood that the indemnity provided by Lessee as described in this paragraph shall not extend to intentional or negligent acts of Lessor, its officers or agents.

11. **RIGHT TO CURE.** Notwithstanding any provisions of this Lease Contract containing a default provision, any present or future holder of a mortgage or deed of trust representing money loaned on these facilities, shall have the right of a sixty (60) day notice of default within which to cure any default which may be cured by the payment of money. In addition, for any other default for which a forfeiture of said Lease may be invoked, such holder of such mortgage or deed of trust shall be entitled to a notice in writing of the claimed default and shall have a reasonable time, which shall not be less than sixty (60) days, to either require the correction of such default or in lieu thereof to protect itself through the exercise of a power of sale and thereby acquire title to such properties and correct such default.

12. **ENJOYMENT.** Lessee shall have quiet and peaceable possession so long as Lessee complies with the terms of this Lease Contract. Lessee, his heirs, successors or assigns, shall occupy the premises as a single family residence; but this condition shall not prejudice rights of a holder of mortgage or deed of trust set forth elsewhere in this residential lease contract. Lessee certifies that there are no dwellings on the Leased Premises other than Lessee's dwelling.

13. **RESERVATION.** Lessor reserves title to all timber, the right to harvest said timber at Lessor's discretion and to reseed or replant after harvest, together with title to all minerals and oil and gas, together with the right of ingress and egress to remove same, as provided by law. Lessor reserves the right to grant or sell rights-of-way across the Leased Premises for roads, highways, railroads, fiber optic cables or any public utility line, provided that any such roads, highways, railroads, fiber optic cables or public utility lines be constructed or operated in a manner so as to not unreasonably interfere with Lessee's use of the Leased Premises.

14. **MORTGAGE.** Any recorded mortgages or deeds of trust may provide that any default by the Lessee/Mortgagor concerning this Lease Contract shall likewise be a default of such mortgage or deed of trust, but failure to indicate such provision in any mortgage or deed of trust shall not affect the validity or propriety thereof nor diminish the protection extended to the holder of such mortgage or deed of trust or the indebtedness secured thereby. Notwithstanding any provision of this Lease Contract to the contrary, in the event of a default and foreclosure of a mortgage or deed of trust representing money loaned on the hereinbefore described property or the receipt of a



transfer in lieu thereof, the purchaser at such foreclosure or the recipient of a transfer in lieu thereof, will receive all the rights and privileges of a lessee and likewise assume all responsibilities of a lessee as if such purchaser or transferee had initially been a lessee under this Lease Contract.

15. **CONDEMNATION.** In the event of condemnation or other taking for public use under powers of eminent domain of all or any part of Lessee's interest in the leased premises, payments for such condemnation or taking of Lessee's leasehold interest shall be payable to Lessee, or, if the Lessee's premises are encumbered by a mortgage or deed of trust, payment for the leasehold estate shall be made in accordance with the terms and provisions of such mortgage or deed of trust. Leasehold mortgagee (or trustee for restoration in the case of partial awards) shall be entitled to receive payment of a condemnation award to which Lessee is entitled. The payment must not be less than the total award less the value of the Leased Premises considered as unimproved.

16. **RIGHT TO NEW LEASE.** When a dwelling has been constructed upon the herein described leasehold and the Lessee desires to obtain a new lease to facilitate refinancing of the mortgage or sale of the improvements and leasehold, Lessee shall be entitled to a new lease for the maximum statutory term subject to the following conditions:

- A. Payment of an administrative fee of one hundred dollars (\$200.00);
- B. Reappraisal of the fair rental value of the property, less any of Lessee's improvements and adjustment of rent based upon the new appraisal; and
- C. Payment by Lessee of the appraisal fee.

17. **NOTICE.** All notices specified by this Lease Contract shall be in writing and sent by registered or certified mail, postage prepaid to the addresses listed within this Lease Contract, or hand-delivered in person, delivered by facsimile or otherwise. By written notice, either party may change the persons or addresses to who notice shall be given.

18. **FILING.** Lessor will deliver this Lease Contract to the Chancery Clerk of Madison County for recording and Lessee has herewith delivered to Lessor a check payable to the Chancery Clerk for recording fees.

19. **GOVERNING LAW.** This Lease Contract shall be governed by,

construed and enforced in accordance with the laws of the State of Mississippi. Jurisdiction and venue for any actions arising from this Lease Contract and any amendments hereto shall rest exclusively in the Chancery Court of Madison County, Mississippi.

20. **INTERPRETATION.** The parties to this Lease Contract acknowledge that they have freely entered into this Lease Contract and any ambiguities shall not be construed against a single party.

21. **SECRETARY OF STATE.** By virtue of the signature below, the Secretary of State of the State of Mississippi has approved this Lease Contract in accordance with the Secretary's authority for general supervision of 16<sup>th</sup> Section Public School Trust Land. Approval of this Lease Agreement by the Secretary of State indicates that the Madison County Board of Education has exercised the care and skill of an ordinary prudent person to protect the beneficiaries of the 16<sup>th</sup> Section Public School Trust Land.

22. **SUPERVISORY RIGHT.** The Secretary of State, as supervisory trustee, shall have the right to institute any action to enforce the terms of this Lease Agreement in the event Lessor fails to do so in a timely manner. In the event the Secretary of State institutes legal action to enforce the terms of this Lease Contract, he shall have all rights as are conferred to Lessor.

23. **ENTIRE AGREEMENT.** This Lease Contract shall constitute the entire agreement between the parties. Any prior understanding or representation of any kind preceding the date of this Lease Contract shall not be binding upon either party except to the extent incorporated in this Lease Contract.

24. **ZONING AND COVENANTS.** This Lease Contract is subject to the Town of Flora and the Madison County, Mississippi zoning and subdivision ordinances. This Lease Contract is also subject to any covenants of record, which covenants shall be in full force and effect as to the Leased Premises.

25. **QUITCLAIM OF INTEREST IN PREVIOUS LEASE.** For and in consideration of the mutual promises herein contained, Lessee does hereby release, assign, quitclaim and convey unto Lessor all his/her/their/its rights, title and interest in and to that certain lease instrument dated November 7, 2005 and recorded in Book 1992 at Page 200 in the records in the office of the Chancery Clerk of Madison County, Mississippi.

IN WITNESS WHEREOF, this Lease is executed by Lessor pursuant to the Order duly entered upon its Minutes.

LESSOR:

MADISON COUNTY, MISSISSIPPI,  
BOARD OF EDUCATION

By: \_\_\_\_\_  
Philip Huskey, President

ATTEST:

\_\_\_\_\_  
Ronnie L. McGehee, Madison County  
Superintendent Of Education

LESSEE:

\_\_\_\_\_  
Robert Van Killen

\_\_\_\_\_  
Dorothy Allison Killen

Reviewed and approved by the Madison County Board of Supervisors, this the  
\_\_ day of \_\_\_\_\_, 2018.

\_\_\_\_\_  
Sheila Jones, President

ATTEST:

\_\_\_\_\_  
Ronny Lott, Clerk

APPROVED:

\_\_\_\_\_  
C. Delbert Hosemann, Jr.,  
Secretary of State

STATE OF MISSISSIPPI  
COUNTY OF \_\_\_\_\_

PERSONALLY APPEARED BEFORE ME, the undersigned authority in and for the said county and state, on this \_\_\_\_ day of \_\_\_\_\_, 2018, within my jurisdiction, the within named **Robert Van Killen and wife, Dorothy Allison Killen**, who acknowledged to me that they executed the above and foregoing instrument.

\_\_\_\_\_  
NOTARY PUBLIC

My Commission Expires:

\_\_\_\_\_  
[SEAL]

STATE OF MISSISSIPPI  
COUNTY OF MADISON

PERSONALLY APPEARED BEFORE ME, the undersigned authority in and for the said county and state, on this \_\_\_\_ day of \_\_\_\_\_, 2018, within my jurisdiction, the within named **Sheila Jones**, who acknowledged to me that she is President of the **Madison County Board of Supervisors**, and that for and on behalf of the said Madison County Board of Supervisors, and as its act and deed, she executed the above and foregoing instrument, after first having been duly authorized so to do.

\_\_\_\_\_  
NOTARY PUBLIC

My Commission Expires:

\_\_\_\_\_  
[SEAL]

STATE OF MISSISSIPPI  
COUNTY OF MADISON

PERSONALLY APPEARED BEFORE ME, the undersigned authority in and for the said county and state, on this \_\_\_\_ day of \_\_\_\_\_, 2018, within my jurisdiction, the within named **Philip Huskey and Ronnie L. McGehee** who acknowledged to me that they are President of the Madison County Board of Education and Superintendent of Education, respectively, of the **Madison County School District**, and that for and on behalf of the said Madison County School District, and as its act and deed, they executed the above and foregoing instrument, after first having been duly authorized so to do.

---

NOTARY PUBLIC

My Commission Expires:

---

[SEAL]

Residential Lease Forms2018#1417 Reneg Killen Lease

STATE OF MISSISSIPPI  
COUNTY OF HINDS  
CITY OF JACKSON

CERTIFICATE OF SURVEY

THIS IS TO CERTIFY THAT, H D Lang and Associates, Inc. of the City of Jackson, Mississippi, has this day completed a survey standing in the name of Van and Dorothy Killen located at Jones Street via 15' wide ingress/egress easement, in the Town of Flora aforesaid, being further described as follows, to-wit:

A certain parcel of land being situated in the Southwest ¼ of the Northwest ¼ and in the Northwest ¼ of the Southwest ¼ of Section 16, T8N-R1W in the Town of Flora, Madison County, Mississippi, and being more particularly described as follows:

Commence at an existing ½" iron pin marking the Southwest corner of the aforesaid Section 16, T8N-R1W and run thence North 00 degrees 21 minutes 03 seconds East along the West line of said Section 16 for a distance of 2,928.70 feet to a point; leaving said West line of Section 16, run thence East for a distance of 461.28 feet to a point; run thence South 76 degrees 21 minutes 31 seconds East along the South right-of-way line of Jones Street for a distance of 442.75 feet to an existing ½" iron pin; leaving said South right-of-way line of Jones Street, run thence South 08 degrees 42 minutes 20 seconds West for a distance of 272.76 feet to an existing ½" iron pin at a fence corner; run thence South 06 degrees 25 minutes 19 seconds West for a distance of 97.78 feet to an existing ½" iron pin marking the POINT OF BEGINNING of the parcel of land herein described; from said POINT OF BEGINNING, run thence East for a distance of 417.05 feet to a set ½" iron pin; run thence South 00 degrees 04 minutes 11 seconds East for a distance of 451.09 feet to a point; run thence South 89 degrees 55 minutes 49 seconds West for a distance of 168.91 feet

AND I ALSO CERTIFY, that there are no visible encroachments by the buildings of the adjacent property owners upon the surveyed premises.

AND I FURTHER CERTIFY that all the buildings and visible improvements located on the above described property are within the boundaries of said property, subject to the exceptions shown below, if any, and that the plat hereto attached is a correct representation of the conditions as they exist on this date.

Witness my signature this the 10th day of March, 2018

  
H D LANG AND ASSOCIATES, INC.

By: Don F. Garner, PS



to an existing ½" iron pin; run thence South 00 degrees 04 minutes 11 seconds East for a distance of 71.30 feet to an existing ½" iron pin; run thence South 89 degrees 55 minutes 49 seconds West for a distance of 276.93 feet to an existing ½" iron pin; run thence North 00 degrees 34 minutes 13 seconds West for a distance of 250.64 feet to an existing ½" iron pin at a fence corner; run thence North 06 degrees 25 minutes 19 seconds East for a distance of 274.02 feet to the POINT OF BEGINNING, containing 5.00 acres, more or less.

And Also: A fifteen foot (15') wide easement for the purpose of ingress and egress being situated in the Southwest ¼ of the Northwest ¼ and in the Northwest ¼ of the Southwest ¼ of Section 16, T8N-R1W, Town of Flora, Madison County, Mississippi; said fifteen foot (15') wide easement for the purpose of ingress and egress being seven and one-half feet (7.5') left and right of the centerline thereof and said centerline being more particularly described as follows:

Commence at an existing ½" iron pin marking the Southwest corner of the aforesaid Section 16, T8N-R1W and run thence North 00 degrees 21 minutes 03 seconds East along the West line of said Section 16 for a distance of 2,928.70 feet to a point; leaving said West line of Section 16, run thence East for a distance of 461.28 feet to a point; run thence South 76 degrees 21 minutes 31 seconds East along the South right-of-way line of Jones Street for a distance of 442.75 feet to an existing ½" iron pin; leaving said South right-of-way line of Jones Street, run thence South 08 degrees 42 minutes 20 seconds West for a distance of 272.76 feet to an existing ½" iron pin at a fence corner; run thence South 06 degrees 25 minutes 19 seconds West for a distance of 97.78 feet to an existing ½" iron pin; run thence East for a distance of 305.83 feet to a set ½" iron pin marking the POINT OF BEGINNING of the herein described centerline of a fifteen foot (15') wide easement for the purpose of ingress and egress; from said POINT OF BEGINNING, run thence along said centerline the following bearings and distances: North 16 degrees 31 minutes 47 seconds East for a distance of 202.07 feet to a set ½" iron pin marking the Point of Curvature of a 84.1550 degree curve bearing to the left having a central angle of 72 degrees 35 minutes 11 seconds and a radius of 68.08 feet; run thence northwesterly along the arc of said curve an arc length of 86.25 feet to a set ½" pin marking the Point of Tangency of said curve; said curve having a chord bearing of North 19 degrees 09 minutes 18 seconds West and a chord distance of 80.60 feet; North 56 degrees 03 minutes 24 seconds West for a distance of 119.37 feet to a set ½" iron pin on the East right-of-way line of Jones Street marking the Point of Terminus of the above described centerline of a fifteen foot (15') wide easement for the purpose of ingress and egress, containing 6,132 square feet, more or less.

And Also:

An twenty foot (20') wide utility easement being situated in the Southwest ¼ of the Northwest ¼ and the Northwest ¼ of the Southwest ¼ of Section 16, T8N-R1W, Madison County, Mississippi, and being more particularly described as follows:

Commence at an existing iron pin marking the Southwest corner of said Section 16 and run thence North 00 degrees 21 minutes 03 seconds East along the West line of said Section 16 for a distance

of 2,928.70 feet to a point; leaving said West line of Section 16, run thence East for a distance of 461.28 feet to a point on the South right-of-way line of Jones Street; run thence South 76 degrees 21 minutes 31 seconds East along said South right-of-way line of Jones Street for a distance of 442.75 feet to a set iron pin at a fence corner marking the POINT OF BEGINNING of the parcel of land herein described; from said POINT OF BEGINNING and leaving said South right-of-way line of Jones Street, run thence South 08 degrees 42 minutes 20 seconds West for a distance of 272.76 feet to an iron pin at a fence corner; run thence South 06 degrees 25 minutes 19 seconds West for a distance of 97.78 feet to a set iron pin marking the Northwest corner of the above described Parcel 4-B; run thence East along the North line of said Parcel 4-B for a distance of 20.13 feet to a point; leaving said North line of Parcel 4-B, run thence North 06 degrees 25 minutes 19 seconds East for a distance of 95.13 feet to a point; run thence North 08 degrees 42 minutes 20 seconds East for a distance of 270.42 feet to a point on the aforesaid South right-of-way line of Jones Street; run thence North 75 degrees 44 minutes 17 seconds West along said South right-of-way line of Jones Street for a distance of 20.09 feet to the POINT OF BEGINNING, containing 0.17 acres, more or less.



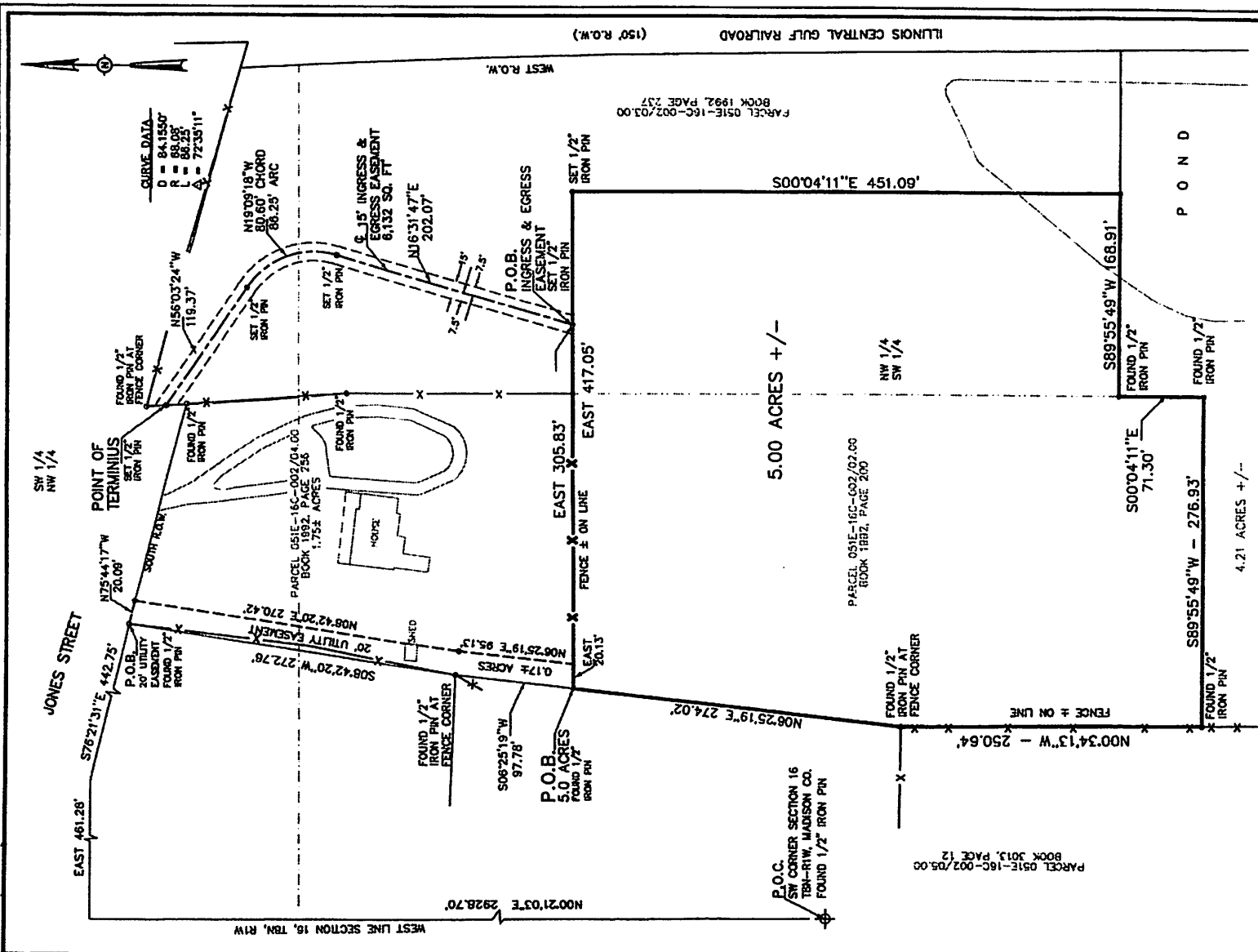

  
 S. LANG

**NOTES:**  
 THIS PARCEL OF LAND MAY BE SUBJECT TO THE FOLLOWING:  
 1. ANY RECORDED, UNRECORDED, OR MISINDEXED INSTRUMENTS WHICH WOULD BE DISCLOSED BY A COMPETENT TITLE EXAMINATION OF SUBJECT PROPERTY.  
 2. NORTH DERIVED FROM SOLAR OBSERVATION.  
 3. SURVEY CLASSIFICATION "B"  
 4. THIS PROPERTY LIES WITHIN THE LIMITS ESTABLISHED FOR ZONE "X" (NO SHADING) ACCORDING TO FIRM MAP NUMBER 280686C370F, EFFECTIVE MARCH 17, 2010.

**PLAT OF SURVEY**  
**FOR**  
**VAN AND DOROTHY KILLEN**  
 5.00 ACRES SITUATED IN THE  
 SW 1/4 OF THE NW 1/4 AND THE NW 1/4  
 OF THE SW 1/4 OF SECTION 16, T8N - R1W  
 TOWN OF FLORA  
 MADISON COUNTY, MISSISSIPPI

**H D LANG AND ASSOCIATES, INC.**  
**ENGINEERS / LAND SURVEYORS**  
 POST OFFICE BOX 16085  
 JACKSON, MISSISSIPPI 39238-6085  
 (601) 362-4886  
 JOB NO. 98-055  
 SCALE: 1"= 100'  
 DATE: 03-10-18  
 REVISED: 04-10-18

**INDEXING: :** 7.46± acres, more or less located in the SW1/4 NW1/4 and NW1/4 SW1/4 of Section 16, Township 8 North, Range 1 West, Town of Flora, Madison County, Mississippi (Tax Parcel #051E-16B-002/02.00, part of #051E-16C-002/03.00 and part of #051E-16C-002.05.00)

**LESSOR:**

Madison County, Mississippi Board  
of Education Trustees of The Madison  
County School District 16<sup>th</sup> Section  
School Lands Trust  
476 Highland Colony Parkway  
Ridgeland, MS 39157  
Telephone: 601-499-0800

**LESSEE:**

Two Dog Farms, LLC  
ATTN: Robert Van Killen  
P.O. Box 914  
Flora, MS 39071  
Telephone: 662-719-0285

**PREPARED BY:**

Madison County School District  
476 Highland Colony Parkway  
Ridgeland, MS 39157  
Telephone: 601-499-0800

**RENEGOTIATED COMMERCIAL PROPERTY LEASE CONTRACT**

STATE OF MISSISSIPPI  
COUNTY OF MADISON

THIS COMMERCIAL PROPERTY LEASE CONTRACT (hereinafter "Lease Contract"), made and entered into this the \_\_\_\_ day of \_\_\_\_\_, 2018, by and between the MADISON COUNTY, MISSISSIPPI, BOARD OF EDUCATION TRUSTEES OF THE MADISON COUNTY SCHOOL DISTRICT 16TH SECTION SCHOOL LANDS TRUST (hereinafter "Lessor"), and TWO DOG FARMS, LLC, A MISSISSIPPI LIMITED LIABILITY COMPANY (hereinafter MCSB §16-006 (Rev. Oct./2008)

"Lessee").

WITNESSETH:

That for the term and in consideration of the annual rentals hereinafter set forth, and the covenants, conditions, and obligations to be observed and performed by the Lessee, and by the authority and under the direction of the Madison County, Mississippi, Board of Education, Lessor does hereby lease, let and rent unto Lessee the following described land (hereinafter "Leased Premises"), to wit:

The legal description is attached hereto as Exhibit "A" and incorporated herein by reference. A plat of survey is attached hereto as Exhibit "B" for informational purposes.

1. **Term.** Subject to other provisions herein contained, the term of this Lease Contract shall be for forty (40) years, beginning on the 8th day of May, 2018, and terminating on the 7th day of May, 2058, (the "primary term"). For purposes of this Lease Contract, the Anniversary Date shall be on the anniversary of the beginning of the primary term. It is expressly agreed and understood by all the parties hereto that part of the consideration given for the execution and delivery of this instrument is the option hereby granted to Lessee to renew this lease for an additional or "secondary term" of twenty-five (25) years as provided in §29-3-69 Miss. Code Ann. (1972), beginning on the 8th day of May, 2058, and terminating on the 7th day of May, 2083, at an annual rental based upon the fair market value of the land, excluding buildings and improvements not then owned by Lessor, as determined by a qualified appraiser selected by the Lessor who performs his appraisal not more than twelve months prior to the expiration of the primary term. To exercise the right to renew this lease for an additional twenty-five (25) years, Lessee must file with Lessor written notice of Lessee's intent to renew said lease. The notice to renew must be filed on or before the expiration of the forty (40) year primary term. In the event of the failure of the Lessee to exercise his right to re-lease the Property at such time, any holder of a valid first deed of trust upon the leased premises shall have a prior right to re-lease the premises at an annual rental based on appraised value, said lease to be substantially in the same form as this lease.

2. **Annual Rent.** Lessee covenants and agrees to pay or cause to be paid to Lessor annually, on or before the Anniversary Date each year during the term hereof, annual rentals in advance. Payment of annual rentals shall be due on or before the Anniversary Date of this Lease Contract. The obligation of Lessee to pay rent under this Lease Contract is unconditional, and the rent shall not be subject to set off for any reason or cause. Lessor and Lessee agree that in the event of termination or cancellation, any rental payment made during the term of this Lease Contract is not refundable, and Lessee waives any right or claim it may have to refund of rent paid.

Rents shall be paid according to the following schedule:

<u>YEAR</u>	<u>ANNUAL RENTAL</u>
1	\$ 473.13 (pro-rated)
2-10	\$ 895.00
11-20	\$ As Adjusted Pursuant to Paragraph 3
21-30	\$ As Adjusted Pursuant to Paragraph 3
31-40	\$ As Adjusted Pursuant to Paragraph 3

Please note that the first year's annual rental is prorated based on the fact that this lease is replacing a lease dated November 7, 2005 and recorded in Book 1992 at Page 237 in the office of the Chancery Clerk of Madison County, Mississippi. The annual rental of \$750.00 was paid for the lease rental as set forth in the lease at Book 1992 at Page 200 for the November 29, 2017 to November 28, 2018 term. The amount of \$328.13 of that amount was payment for November 29, 2017 to May 7, 2018, with the remaining amount of the annual rental paid (\$421.87) being subtracted from the first year's annual rental due under this lease.

In the event Lessee is delinquent in the payment of rent, Lessee shall pay a late charge equal to fifteen percent (15%) of the amount of rent past due for more than thirty (30) days and thereafter shall pay interest on any rent past due at an annual rate (the "Default Rate") equal to the maximum rate then allowed by law or, if there is no maximum rate, than a rate equal to five percent per annum above the discount rate, excluding any surcharge thereon, on ninety-day commercial paper in effect at the Federal Reserve Bank in the Federal Reserve District in which Lessor is located, calculated according to actuarial method. Failure of Lessee to pay the annual rentals listed above shall constitute a breach of this Lease Contract.

**3. Rent Adjustment Procedure.**

A. Prior to the tenth (10th), twentieth (20th) and thirtieth (30th) anniversary dates of the commencement of this Lease, Lessor shall have a reappraisal made of the subject property and a re-determination of a reasonable annual rental for the property. Lessor shall, six months before or six months after any such date, cause the Leased Premises to be reappraised and a redetermination made of the annual fair market rental amount. The reappraisal shall be made pursuant to the terms of § 29-3-65 Miss. Code Ann. (1972), or pursuant to the statute then in effect governing such leases and procedures for determining fair market rental value. Lessor shall use its best efforts to cause the Leased Premises to be reappraised and a redetermination made of the annual fair market rental amount within six months before expiration of the primary term. In the event Lessor shall fail to instigate reappraisal within the six months preceding any rent adjustment date, Lessor shall

not be deemed to have waived this provision requiring rent adjustment, and in such event (at any time after a rent adjustment date) Lessor may proceed to have the Leased Premises reappraised and an adjusted rent determined for any such readjustment period. The adjusted rent shall be effective on the required adjustment date and Lessee shall pay any deficiency to Lessor within fifteen (15) days of the determination of the adjusted rent. The reappraisal shall establish the fair market value of the Leased Premises and establish a reasonable current percentage of income on real estate investments for the purposes of determining annual fair market rental. Such percentage shall be no less than the minimum acceptable percentage provided by statute then in effect. Unless altered by the procedures described below, the amount of rent so determined as of each rental adjustment date shall be paid until the next rental adjustment date or for the balance of the lease as the case may be. The appraisal process described in this subparagraph may be referred to hereafter as the Statutory Procedure. The cost of the reappraisal shall be borne by Lessee, using an appraiser selected by Lessor.

The Lessor shall notify Lessee of the reappraisal in writing a minimum of ninety (90) days prior to said dates. The reappraisal shall establish the fair market value of the property and the fair return on value for rent. Buildings and other improvements on the property, which are not owned by Lessor shall be excluded from the reappraisal evaluation. The amount of the annual rental so determined as of the tenth (10th) anniversary date shall be paid annually for the next succeeding ten (10) years; the annual rental so determined as of the twentieth (20th) anniversary date shall be paid annually for the next succeeding ten (10) years; and the annual rental so determined as of the thirtieth (30th) anniversary date shall be paid annually for the balance of the Lease term.

i) Any adjustments of annual rental determined by the above-mentioned statutory appraisal procedure shall be binding upon the Lessor and Lessee.

ii) The annual rental on any adjustment date shall not be reduced below the amount established upon the initial date of this Lease except upon determination by the Statutory Procedure.

B. Should the Statutory Procedure described in subparagraph (A) above result in an increase over the amount previously due, Lessee, by notice in writing given to the Lessor within fifteen (15) days after receiving notice of the increase, shall have the right to elect an alternate method of determining the current fair market rental value of the Leased Premises (the "Alternate Procedure") as follows:

(i) Lessee may provide an appraisal by an appraiser having the qualifications hereafter described giving an opinion of current fair market annual

rental value based on the fair market value of the land and a reasonable percentage of return on comparable land investments as of the rental adjustment date. The written report of Lessee's appraiser shall be delivered to Lessor within 45 days after the date on which Lessor gave notice of an increase in rent under the Statutory Procedure. UPON FAILURE TO PROVIDE AN ALTERNATE APPRAISAL WITHIN THE TIME ALLOWED, LESSEE SHALL FORFEIT THE RIGHT TO PURSUE THE ALTERNATE PROCEDURE, AND ANNUAL RENT DETERMINED UNDER THE STATUTORY PROCEDURE SHALL BECOME DUE AND PAYABLE.

(ii) The appraiser appointed by Lessee and the appraiser previously appointed by Lessor under the Statutory Procedure shall make a good faith effort to reconcile their differences. If they have been unable to do so within 10 days after delivery of the report of Lessee's appraiser, the two appraisers, within such 10-day period, shall each submit the names of three appraisers having the qualifications hereinafter described who practice in Mississippi to serve as a review appraiser, and they shall select the review appraiser from names in common on the two lists. If there is no name in common on the two lists, or if the person selected shall decline to serve, then each appraiser shall submit another list of three names of persons meeting the same criteria.

(iii) The review appraiser shall review and analyze the two appraisal reports, and, if needed, inspect the land, consult with the two appraisers, review their assumptions and source informational and request corrections, revisions and additions to the appraisal reports. The review appraiser may also consider relevant information from his own files, conduct such independent investigation as he deems appropriate and may consider comparable transactions which occurred after the rental adjustment date.

(iv) The review appraiser shall report his opinion of annual fair market rent and such amount shall be accepted by Lessor and Lessee as the current fair market rental value of the Leased Premises.

C. If Lessee requests the Alternate Procedure, Lessee shall pay all fees and expenses of Lessee's appraiser, the review appraiser and any additional charges of Lessor's appraiser. The review appraiser, however, shall perform his duties in an independent and impartial manner irrespective of the source of payment of his fees and expenses.

D. The annual rentals on any adjustment date shall not be reduced below the amount established upon the initial date of this lease except upon determination by the Statutory Procedure.

E. The amount of rent determined in the above manner shall be remitted

on or before the rental adjustment date, or, if the rental adjustment procedures are concluded after such date, then promptly upon conclusion of these rental adjustment procedures effective as of the rental adjustment date.

F. The rent adjustment procedures will not delay the due date of rent at the existing annual rate and will not affect Lessor's right to declare a default if rent is not timely paid.

G. Lessee's appraiser and the review appraiser must be members of the same organization of appraisers as Lessor's appraiser, or an organization having higher requirements for admission, and must have the same or higher designation (such as, for example, Member, Appraisal Institute). If Lessors's appraiser belongs to more than one organization, the other appraisers must belong to the organization having the highest standards and qualifications for membership. If the organization has multiple designations for appraisers, the review appraiser and the Lessee's appraiser must hold the same or a higher designation as held by Lessor's appraiser.

4. **Taxes.** Lessee covenants and agrees to pay any and all general and special taxes and assessments, including drainage taxes, if ever any there be, applicable to the Leased Premises and Lessee's interest therein; Lessee covenants and agrees to pay any and all survey costs and recording fees in connection with this Lease Contract or any other fees so determined by law. All payments for general and special taxes and assessments shall be made directly to the governmental authority responsible for collecting such taxes ad assessments. During the final year of the lease term, Lessor or the governmental authority responsible for collecting taxes and assessments may require payment of any such taxes or assessments, including drainage taxes, in advance or require that other security be given to insure that taxes will be paid when due. In the event it becomes necessary for the County Tax Collector or any other authority responsible for collecting general and special taxes or assessments to retain the services of attorneys to collect any taxes or assessments due from Lessee under this lease, then Lessee agrees to pay all costs and expenses of such actions or collections, including a reasonable attorneys' fee for the County Tax Collector or such other authority responsible for collecting said taxes or assessments. Lessee's failure to pay said taxes, as and when due, shall constitute a breach of this Lease Contract and shall entitle Lessor to terminate this lease.

5. **Default.** The parties herein expressly agree that if default shall be made in the payment of any general or special tax or assessment or rent due, made pursuant to this Lease Contract, then and in any event of default, it shall be lawful for Lessor to enter upon the Leased Premises, or any part thereof, after Lessor has provided sixty (60) days prior written notice to Lessee and upon Lessee's failure to cure such default within said sixty (60) days, either with or without the process of law, to re-enter and repossess the same, and to distrain from any rent or assessment that may

be due thereon, at the election of Lessor, but nothing herein is to be construed to mean that Lessor is not permitted to hold Lessee liable for any unpaid rent or assessment to that time. As to all other conditions, covenants, and obligations imposed on Lessee herein, enforcement shall be by proceeding at law or in equity against any person violating or attempting to violate said conditions, covenants, and obligations to restrain violation and recover damages, if any, including reasonable expenses of litigation including, but not limited to, fees charged by attorneys, expert witnesses, surveyors and appraisers, which Lessee expressly agrees to pay. Such enforcement by proceedings at law or in equity may be instituted at any time after sixty (60) days written notice. Enforcement proceedings shall include the right of the Tax Collector to recover any tax, assessment, fees and costs. Invalidation of any provision(s) of this Lease by judgment or court order shall in no way affect any of the remaining provisions which shall remain in full force and effect.

6. **Remedies.** In the event of any forfeiture, default, or cancellation of this Lease Contract or termination of the term therefore aforesaid, Lessee shall quit, deliver up and surrender possession of the Leased Premises, and all Lessor-owned structures and improvements thereon to the said Lessor, and thereupon this Lease Contract and all agreements and covenants on Lessor's behalf to be performed and kept, shall cease, terminate, and be utterly void, the same as if the Lease Contract had not been made. At Lessor's option, Lessee shall be required to remove all Lessee-owned improvements. In addition thereto, Lessor shall be entitled to whatever remedies it may have at law or equity for the collection of any unpaid rental hereunder, or for any other sums, for damages or otherwise, that it may have sustained on account of Lessee's non-fulfillment or non-performance of the terms and conditions of this Lease Contract, including costs for removing Lessee-owned improvements.

Immediately upon the termination of this Lease Contract, whether for forfeiture, default or cancellation, Lessor shall be entitled to take possession of the Leased Premises and all Lessor-owned improvements thereon absolutely, notwithstanding custom, usage, or law to the contrary. Any removal of property from the Leased Premises shall be accomplished so as to leave the Leased Premises in a condition satisfactory to Lessor. At Lessor's option, Lessee shall remove all of Lessee's property within thirty (30) days of Lessor's repossession. Lessee shall be subject to the accrual of rent during the said thirty (30) day period.

7. **Curing Default.** Notwithstanding any provision of this Lease to the contrary, any present or future holder of a mortgage or a deed of trust representing money loaned on these facilities, shall have the right of a thirty (30) day notice of default within which to cure any default which may be cured by the payment of money. In addition, for any other default for which a forfeiture of said Lease Contract may be invoked, such holder of such mortgage or deed of trust shall be entitled to a notice in



writing of the claimed default and shall have a reasonable time, which shall not be less than sixty (60) days, either to require the correction of such default or in lieu thereof, to protect itself through the exercise of a power of sale and thereby acquire a leasehold in the Leased Premises and correct such default. Lessee hereby covenants and agrees to notify Lessor of the existence of all such mortgages, deeds of trust, or other secured encumbrances, and that, in the absence of such notice, Lessor has no obligation whatever to notify any such holder of said encumbrance.

Any recorded mortgage or deed of trust may provide that any default by the Lessee/Mortgagor concerning this Lease shall likewise be a default of such mortgage or deed of trust, but failure to indicate such provisions in any mortgage or deed of trust shall not affect the validity or propriety thereof nor diminish the protection extended to the holder of such mortgage or deed of trust or the indebtedness secured thereby.

8. **Assignment.** Provided Lessee is not in breach of this Lease Contract, Lessee may, upon payment of a \$200.00 transfer fee to Lessor and obtaining Lessor's written approval, assign this Lease in its entirety, whereupon the Lessee shall be relieved of all obligations accruing subsequent to the assignment. Lessee shall file a written request for approval of assignment with the Madison County, Mississippi, Board of Education, 476 Highland Colony Parkway, Ridgeland, MS 39157. Said assignment request shall include a true copy of the instrument evidencing such transfer and the Assignee's current address and telephone number.

9. **Regulatory Compliance.** Lessee shall comply with all applicable laws, rules, and regulations concerning Lessee's use of the property and/or obligations under this Lease Contract. This obligation shall include, but not be limited to, compliance with federal, state and local environmental regulations concerning the air, water and soil, endangered species, wetlands, and other laws, rules and regulations that may presently exist or hereafter be adopted. In the event of contamination of the air, water or soils arising out of any Lessee use, Lessee shall be responsible for all mandated remediation and monitoring with this obligation to survive termination of this Lease Contract. Notwithstanding the requirements of this paragraph, Lessee:

A. Will not sue, generate, manufacture, produce, store, release, discharge, or dispose of, on, under or about the Leased Premises or transport to or from the Leased Premises any hazardous substance or pollutant (as either may be defined by an present or future laws or regulations of any governmental authority or by an administrative or judicial decisions) or any solid wastes and will not allow any other person to do so.

B. Shall keep and maintain the Leased Premises in compliance with, and shall not cause or permit the Leased Premises to be in violation of, any environmental

laws or regulations nor any laws or regulations pertaining to the disposal of solid, liquid, or gaseous wastes, both hazardous and non-hazardous.

C. Shall give prompt written notice to Lessor and the Secretary of State of:

(i) Any proceeding or inquiry by any governmental authority with respect to the presence of any solid wastes or hazardous substance on the Leased Premises or the migration thereof from or to other property;

(ii) All claims made or threatened by any governmental authority with respect to the presence of any solid wastes or hazardous substance on the Leased Premises or the migration thereof from or to other property.

(iii) Lessee's discovery of any occurrence or condition that would cause the Leased Premises to be subject to any restrictions on the ownership, occupancy, transferability or use of the Leased Premises under any environmental or solid waste disposal law, regulation, ordinance or ruling.

10. **Environmental Accidents.** Lessee shall immediately furnish written notice of all spills, leaks, accidents or similar matters on the premises to Lessor and the Secretary of State at the addresses provided in this instrument. Lessee shall also furnish Lessor and the Secretary of State a copy of all filings, including but not limited to, environmental issues, required bylaws, rules or regulations arising out of any spills, leaks, accidents, or other matters related to the use and occupation of the premises by Lessee. Nothing in this paragraph shall place any duty of cleanup or remediation of property upon Lessor, with those duties belonging exclusively to Lessee. Lessee shall be responsible for all mandated remediation and monitoring with this obligation to survive termination of this Lease Contract.

11. **Breach of Lease Contract.** If Lessee breaches any of the provisions of this Lease Contract and fails to cure the same after sixty (60) days written notice from the Lessor, then Lessee, in addition to any other damages for which it may be responsible, shall pay Lessor, its reasonable costs and expenses in enforcing the Lease Contract, including but not limited to, fees charged by attorneys, expert witnesses, surveyors and appraisers.

12. **Notices.** All notices specified by this instrument shall be in writing and sent by registered or certified mail, postage prepaid, to the following address or hand-delivered in person, delivered by facsimile or otherwise to the following persons. By written notice, either party may change the persons or addresses to who notice shall be sent.

To Lessor: 16<sup>th</sup> Section Land Manager  
Madison County School District  
476 Highland Colony Parkway  
Ridgeland, MS 39157  
Flora, MS 39071  
Telephone: 601-499-0800

To Secretary of State: Mississippi Secretary of State's Office  
ATTN: 16<sup>th</sup> Section Lands  
P.O. Box 136  
Jackson, MS 39205-0136  
Telephone: 601-359-1350  
Facsimile: 601-359-1461

To Lessee: Two Dog Farms, LLC  
ATTN: Robert Van Killen  
P.O. Box 914  
Flora, MS 39071  
Telephone: 662-719-0285

13. **Insurance.** Lessee shall maintain contractual and comprehensive general liability insurance with a company acceptable to Lessor and the Secretary of State, with a minimum combined single limit of liability of one million dollars (\$1,000,000.00) [and the members of Lessee shall collectively maintain a similar policy or self-insure for an excel limit of liability of one million dollars (\$1,000,000.00)] for personal injuries or death of persons or destruction of property arising out of its operation, use or occupancy of the Leased Premises. Lessee shall furnish proof of insurance (or self-insurance for Lessee's members, if applicable) to Lessor, shall keep this insurance (or self-insurance for Lessee's members, if applicable) in full force and effect, and shall furnish Lessor notice if the coverage is placed with another insurance company (or if the self-insurance for Lessee's members is managed by another company, if applicable). The amount of this instrument shall be adjusted for inflation every ten years on each tenth anniversary of this instrument according to the procedures then set forth by the Office of the Secretary of State of Mississippi.

14. **Indemnification.** Lessee shall protect, indemnify, defend, save, and hold harmless Lessor, the Secretary of State and the State of Mississippi, its officers, board members, employees and agents, from and against all claims, demands, liabilities, suits, injuries, and any and all losses or damages and cost of every kind and nature whatsoever ("loss"), including but not limited to, all court costs and

attorney fees and all personal injury or death and/or damage to any person or entity including, but not limited to, Lessor and its property or other loss arising out of any alleged noncompliance with laws or caused by Lessee's exercise of its rights under this Lease Contract and/or resulting from the actions or omission of Lessee in connection with its presence on or any use of the Leased Premises by Lessee, its officers, agents, subcontractors, employees or invitees. Provided, however, it is understood that the indemnity provided by Lessee as described in this paragraph shall not extend to intentional or negligent acts of Lessor, its officers or agents. In the event the intentional or negligent acts of Lessor, its officers or agents, are not the direct or sole proximate cause for one hundred percent (100%) of the loss of claim, Lessee shall be responsible to fulfill its obligations under this paragraph for the percentage of liability not attributable to Lessor, its officers or agents.

15. Mortgage Transactions. The preceding restrictions on assignments of this lease shall not apply to, and no prior approval of Lessor shall be required for: (i) a mortgage of the leasehold estate; (ii) a foreclosure or an assignment of the leasehold estate to the mortgagee in lieu of foreclosure; or (iii) a transfer by a mortgagee who has acquired the leasehold estate and such transfer occurs within a reasonable period of time commensurate with liquidation of the asset. However, any person acquiring the leasehold estate by any of the above means shall be obligated, within ten (10) days thereafter, to provide Lessor with a copy of the recorded assignment. No mortgagee shall be deemed to have assumed, and no mortgagee shall be personally obligated to perform any of Lessee's obligations under this lease which accrued prior to acquisition of the leasehold estate, provided that this limitation on personal liability shall not diminish the rights and remedies otherwise available to Lessor in the event of a default nor the right of a mortgagee to cure defaults as herein provided. A mortgagee, having acquired the leasehold estate through foreclosure or assignment in lieu of foreclosure, shall be liable for performance of all obligations of Lessee which accrue during the period the mortgagee has ownership of the leasehold estate, and any rent payment which becomes due during such period shall be paid in full and not pro-rated. Nothing contained in this Lease Contract or in any mortgage shall release Lessee from the full and faithful performance of Lessee's obligations under this Lease Contract or from any liability for non-performance or constitute a waiver of any right of Lessor against Lessee. The term "mortgage" as used in this paragraph means any mortgage, deed of trust, collateral assignment or other transfer or pledge of this lease as security for an indebtedness of Lessee; and the term "mortgagee" means the holder of the indebtedness to whom or for whose benefit this Lease Contract has been mortgaged or pledged as security.

Notwithstanding any provision of this Lease Contract to the contrary, in the event of a default and foreclosure of a mortgage or deed of trust representing money loaned on the hereinbefore described property or the receipt of a transfer in lieu thereof, the purchaser at such foreclosure or the recipient of a transfer in lieu thereof,

will receive all the rights and privileges of a lessee and likewise assume all responsibilities of a lessee as if such purchaser or transferee had initially been a lessee under this Lease Contract.

16. **Waste.** The Lessee shall be responsible for any damage that may be caused to Lessor's property by the activities of the Lessee under this Lease Contract, and shall exercise due diligence in the protection of all improvements, timber and other property of Lessor, which may be located on the Lease Premises or in the vicinity thereof, against fire or damage from any and all other causes. Lessee shall further comply with all applicable laws, rules and regulations concerning Lessee's use of the property and/or obligations under this Lease Contract. This obligation shall include, but not be limited to, compliance with federal, state and local environmental endangered species, wetlands, and other laws, rules and regulations that may presently exist or hereafter be adopted. If the Lessee shall commit, cause to be committed, or permit the commission of any act of waste on the leased premises, then this lease shall thereupon cease and terminate and shall thenceforth be null and void, and the Lessee shall be and remain liable to Lessor for any and all waste and damages to the land permitted, done, or in any way caused by the Lessee. In the event of contamination of soils, air or water arising out of any Lessee use,

17. **Quiet Possession.** Lessee shall have quiet and peaceful possession of the Leased Premises as long as compliance is made with terms of this Lease Contract.

18. **Bankruptcy or Judgments.** Lessee hereby covenants and agrees that if an execution or process is levied upon the Leased Premises or if a petition of bankruptcy be filed by or against Lessee in any court of competent jurisdiction, Lessor shall have the right, at its option, to cancel this Lease Contract. Lessee further covenants and agrees that this Lease Contract and the interest of Lessee hereunder shall not, without the written consent of Lessor first obtained, be subject to garnishment or sale under execution or otherwise in any suit or proceeding which may be brought against said Lessee.

19. **Condemnation.** If the whole of the Leased Premises, or such portion thereof as will make the Leased Premises unsuitable for Lessee's normal business activity, should be condemned for any public use or conveyed under threat of condemnation, then this Lease Contract shall terminate on the date possession is acquired by the condemning authority, and rent shall be apportioned as of that date. All compensation awarded or paid upon such total or partial taking of the Leased Premises shall belong to Lessor without participation by Lessee, except to the extent the award fairly represents the value of improvements which are the property of the Lessee. It is provided, however, that nothing herein shall preclude Lessee from prosecuting any claim directly against the condemning authority for loss of business, cost of relocation or any other amounts to which a tenant may be

entitled, provided that no such claim shall diminish or otherwise adversely affect the amount of Lessor's award.

20. Classification/Use. The lands herein have been classified as Commercial in accordance with §29-3-31, et seq., Miss. Code Ann. (1972), as amended. Lessor warrants that the Leased Premises shall be permitted to be used for a commercial business for the duration of the term. This warranty does not apply to any change in use which may be required by governmental authority or other means beyond the control of Lessor.

Lessee shall not use the Leased Premises for any of the following purposes: (i) activities that are considered hazardous, including, but not limited to, demolition or the storage or use of dangerous substances; (ii) Any activity considered to be a nuisance; (iii) Any activity that is unlawful or immoral; (iv) The operation of a business or proprietorship that offers adult entertainment including, but not limited to, nude or partially nude dancing or display or the sale or distribution of adult materials including, but not limited to, pornographic magazines, books, videocassettes, or computer disks; (v) Any activity which at the discretion of the Lessor and the Secretary of State is inappropriate upon Sixteenth Section Land.

21. Successors. To the extent assignment of this Lease Contract is allowed by the above provisions, this Lease Contract shall be binding upon Lessee's successors and assigns.

22. Buildings or Improvements. While this Lease Contract continues in force and effect, Lessee shall have the unrestricted right to remove, change, alter, modify, add to or subtract from any of Lessee's fixtures on the land as the Lessee may in its sole discretion elect so to do, and the Lessor, while this Lease or any extension thereof continues in force and effect, shall have no possessory interest in any of Lessee's fixtures or improvements. If any of Lessee's improvements are removed, the Lessee shall be obligated to remove all foundations and paved areas, fill any excavations with a soil material suitable as a foundation support for further construction and generally restore the premises to a condition suitable for construction, use and occupancy by others. Lessee shall have the right to construct new or replacement buildings or structures on the leased premises. In the event construction is contemplated, Lessee shall submit a description of the general nature of the proposed improvement and its intended use to Lessor for approval, which approval shall not be unreasonably withheld.

It is expressly agreed by and between the parties that Lessee will not make any alteration upon the Leased Premises without the express written consent of Lessor and that Lessee will not occupy or use, nor permit to be occupied or used, the

Leased Premises, for any business deemed extra-hazardous on account of fire or otherwise; nor will Lessee permit the same to be used for any immoral or unlawful purpose. Lessee also covenants and agrees to maintain the Leased Premises in a neat and orderly manner and to refrain from creating or maintaining any eyesores, unattractive nuisances, or other nuisance.

23. **Diligence.** The Lessee shall be responsible for any damage that may be caused to Lessor's property by the activities of the Lessee under this Lease, and shall exercise due diligence in the protection of all improvements, timber and other property of Lessor, which may be located on the lease premises or in the vicinity thereof, against fire or damage from any and all other causes.

24. **General Duties of Lessee.** Lessee agrees:

A. To comply with all laws and ordinances applicable to the use of the Leased Premises including, without limitation, laws and regulations pertaining to accessibility by handicapped persons.

B. To allow inspection of the Leased Premises during normal business hours by an persons responsible for management or supervision of the property or this Lease Contract acting in their official capacity.

C. To perform all obligations herein expressed in a prompt fashion, without notice or demand.

D. To surrender the Leased Premises upon termination or expiration of this Lease Contract, with improvements to be in the condition as herein specified.

E. To provide Lessor, at each Anniversary Date, written certification by Lessee or an officer of Lessee, of compliance with the provisions of this Lease Contract.

F. To maintain the Leased Premises at all times in a clean, neat and orderly manner, free of waste materials, and to keep grass and other vegetation clipped.

25. **Reservation.** Lessor reserves title to all oil, gas, coal, lignite and other minerals, in on, or under the Leased Premises, together with the right of ingress and egress to remove the same, but not in a manner which interferes with Lessee's operations on the Leased Premises.

26. **Rights-of-Way.** Lessor reserves the right to grant or sell easements and rights

of way on, over and across the Lease Premises for roads, highways, railroads, fiber optic cables or any public utility line, provided that any such roads, highways, railroads, fiber optic cables or public utility lines be constructed in a manner so as not to interfere with Lessee's operations. This, however, is not to prevent Lessee from collecting from any utility company for any damage which may be sustained by Lessee in the construction, operation or maintenance of utilities on such right of way or easement.

27. **Recording.** Lessor will deliver this Lease Contract to the Chancery Clerk of Madison County for recording and Lessee has herewith delivered to Lessor a check payable to such Chancery Clerk for the recording fees.

28. **Immunity.** No provision of this Lease Contract, whether requiring Lessee to indemnify Lessor or otherwise, shall be construed as a waiver by Lessor or the Secretary of State of any provision of law related to governmental immunity.

29. **Interpretation.** The parties to this Lease Contract acknowledge that they have freely entered into this Lease Contract and any ambiguities shall not be construed against a single party.

30. **Definition of Lessee.** It is further stipulated and agreed that wherever the word "Lessee" is used herein, it is intended and shall be deemed, to include and shall be binding upon Lessee's members, agents, servants, employees, contractees, invitees, licensees, and guests.

31. **Governing Law.** This Lease Contract shall be governed by, construed, and enforced in accordance with the laws of the State of Mississippi. Jurisdiction and venue for any actions arising from this Lease Contract and any amendments hereto shall rest exclusively in the Chancery Court of Madison County, Mississippi.

32. **Secretary of State.** By virtue of the signature below, the Secretary of State of the State of Mississippi has approved this Lease Contract in accordance with the Secretary's authority for general supervision of 16<sup>th</sup> Section Public School Trust Land. Approval of this Lease Contract by the Secretary of state indicates that the Madison County Board of Education has exercised the care and skill of an ordinary prudent person to protect the beneficiaries of the 16<sup>th</sup> Section Public School Trust Land.

33. **Supervisory Right.** The Secretary of State, as supervisory trustee, shall have the right to institute any action to enforce the terms of this Lease Contract in the event Lessor fails to do so in a timely manner. In the event the Secretary of State institutes legal action to enforce the terms of this Lease Contract, he shall have all rights as are conferred to Lessor.



34. **Entire Agreement.** This Lease Contract shall constitute the entire agreement between the parties. Any prior understanding or representation of any kind preceding the date of this Lease Contract shall not be binding upon either party except to the extent incorporated herein.

35. **Zoning Ordinances and Restrictions.** This Lease Contract is subject to any existing zoning and subdivision regulations of the Town of Flora, Madison County Mississippi.

36. **Quitclaim.** Lessee does hereby release, assign, quitclaim and convey unto Lessor all its rights, title and interest in and to that certain lease instrument recorded in Book 1992 at Page 237 and that certain lease instrument recorded in Book 3013 at Page 12, in the records in the office of the Chancery Clerk of Madison County, Mississippi.

IN WITNESS WHEREOF, this Lease is executed by Lessor pursuant to the Order duly entered upon its Minutes.

LESSOR:

Madison County, Mississippi Board  
of Education Trustees of the Madison  
County School District 16<sup>th</sup> Section  
School Lands Trust

By: \_\_\_\_\_  
Philip Huskey ,President

ATTEST:

\_\_\_\_\_  
Ronnie L. McGehee, Madison County  
Superintendent of Education

LESSEE:

TWO DOG FARMS, LLC, A Mississippi  
Limited Liability Company

By: \_\_\_\_\_  
Robert Van Killen, Member

APPROVED:

\_\_\_\_\_  
C. Delbert Hosemann, Jr.,  
Secretary of State

Reviewed and approved by the Madison County Board of Supervisors, this the  
\_\_ day of \_\_\_\_\_, 2018.

\_\_\_\_\_  
Sheila Jones, President

ATTEST:

\_\_\_\_\_  
Ronny Lott, Clerk

STATE OF MISSISSIPPI  
COUNTY OF MADISON

PERSONALLY APPEARED BEFORE ME, the undersigned authority in and for the said county and state, on this \_\_ day of \_\_\_\_\_, 2018, within my jurisdiction, the within named Sheila Jones, who acknowledged to me that she is President of the Madison County Board of Supervisors, and that for and on behalf of the said Madison County Board of Supervisors, and as its act and deed, she executed the above and foregoing instrument, after first having been duly authorized so to do.

\_\_\_\_\_  
NOTARY PUBLIC

My Commission Expires:

\_\_\_\_\_  
[SEAL]

STATE OF MISSISSIPPI  
COUNTY OF MADISON

PERSONALLY APPEARED BEFORE ME, the undersigned authority in and for the said county and state, on this \_\_\_\_ day of \_\_\_\_\_, 2018, within my jurisdiction, the within named Philip Huskey and Ronnie L. McGehee, who acknowledged to me that they are President and Superintendent, respectively, of the Madison County Board of Education, and that for and on behalf of the said Madison County Board of Education, and as its act and deed, they executed the above and foregoing instrument, after first having been duly authorized so to do.

\_\_\_\_\_  
NOTARY PUBLIC

My Commission Expires:

\_\_\_\_\_  
[SEAL]

STATE OF MISSISSIPPI  
COUNTY OF MADISON

PERSONALLY APPEARED BEFORE ME, the undersigned authority in and for the said county and state, on this \_\_\_\_ day of \_\_\_\_\_, 2018, within my jurisdiction, the within named Robert Van Killen, who acknowledged to me that he is the Member of Two Dog Farms, LLC, a Mississippi Limited Liability Company, and that for and on behalf of the said Two Dog Farms, LLC, and as its act and deed, he executed the above and foregoing instrument, after first having been duly authorized so to do.

\_\_\_\_\_  
NOTARY PUBLIC

My Commission Expires:

\_\_\_\_\_  
[SEAL]

Commercial/2018#1418 Two DogFarms,LLC

STATE OF MISSISSIPPI  
COUNTY OF HINDS  
CITY OF JACKSON

CERTIFICATE OF SURVEY

THIS IS TO CERTIFY THAT, H D Lang and Associates, Inc. of the City of Jackson, Mississippi, has this day completed a survey standing in the name of Two Dog Farms, LLC located at Jones Street, in the Town of Flora aforesaid, being further described as follows, to-wit:

A certain parcel of land being situated in the Southwest ¼ of the Northwest ¼ and in the Northwest ¼ of the Southwest ¼ of Section 16, T8N-R1W in the Town of Flora, Madison County, Mississippi, and being more particularly described as follows:

Commence at an existing ½" iron pin marking the Southwest corner of the aforesaid Section 16, T8N-R1W and run thence South 89 degrees 57 minutes 57 seconds East along the South line of said Section 16 for a distance of 1,388.53 feet to an existing ½" iron pin on the West right-of-way line of the Illinois Central Gulf Railroad; run thence North 00 degrees 47 minutes 50 seconds West along said West right-of-way line of the Illinois Central Gulf Railroad for a distance of 1,650.14 feet to an existing ½" iron pin marking the POINT OF BEGINNING of the parcel of land herein described; from said POINT OF BEGINNING and leaving said West right-of-way line of the Illinois Central Gulf Railroad, , run thence North 89 degrees 57 minutes 57 seconds West for a distance of 569.50 feet to a set ½" iron pin; run thence North 00 degrees 34 minutes 13 seconds West for a distance of 285.01 feet to an existing ½" iron pin; run thence North 89 degrees 55 minutes 49 seconds East for a distance of 276.93 feet to an existing ½" iron pin; run thence North 00 degrees 04 minutes 11 seconds West for a distance of 71.30 feet to an existing ½" iron pin; run thence North 89 degrees 55 minutes 49 seconds East for a distance of 168.91 feet to an existing ½" iron pin; run thence North 00 degrees 04 minutes 11 seconds West for a distance of 451.09 feet to a set ½"

AND I ALSO CERTIFY, that there are no visible encroachments by the buildings of the adjacent property owners upon the surveyed premises.

AND I FURTHER CERTIFY that all the buildings and visible improvements located on the above described property are within the boundaries of said property, subject to the exceptions shown below, if any, and that the plat hereto attached is a correct representation of the conditions as they exist on this date.

Witness my signature this the 10th day of March, 2018.

H D LANG AND ASSOCIATES, INC.



By: Don F. Garner, PS

Exhibit "A"  
Page 1 of 2

iron pin; run thence West for a distance of 168.91 feet to an existing ½" iron pin; run thence North 00 degrees 04 minutes 11 seconds West for a distance of 185.91 feet to an existing ½" iron pin; run thence North 04 degrees 08 minutes 20 seconds West for a distance of 166.81 feet to an existing ½" iron pin at a fence corner; run thence South 74 degrees 53 minutes 30 seconds East for a distance of 295.27 feet to an existing ½" iron pin on the aforesaid West right-of-way line of the Illinois Central Gulf Railroad; said point also being on the arc of a 0.7225 degree curve bearing to the right having a central angle of 02 degrees 09 minutes 41 seconds and a radius of 7,931.21 feet; run thence southeasterly along said West right-of-way line of the Illinois Central Gulf Railroad and along the arc of said curve an arc length of 299.20 feet to an existing ½" iron pin marking the Point of Tangency of said curve; said curve having a chord bearing of South 02 degrees 21 minutes 45 seconds East and a chord distance of 299.18 feet; run thence South 00 degrees 47 minutes 50 seconds East along said West right-of-way line of the Illinois Central Gulf Railroad for a distance of 784.75 feet to the POINT OF BEGINNING, containing 7.46 acres, more or less.

The above described parcel of land is subject to a fifteen foot (15') wide easement for the purpose of ingress and egress being situated in the Southwest ¼ of the Northwest ¼ and in the Northwest ¼ of the Southwest ¼ of Section 16, T8N-R1W, Town of Flora, Madison County, Mississippi; said fifteen foot (15') wide easement for the purpose of ingress and egress being seven and one-half feet (7.5') left and right of the centerline thereof and said centerline being more particularly described as follows:

Commence at an existing ½" iron pin marking the Southwest corner of the aforesaid Section 16, T8N-R1W and run thence North 00 degrees 21 minutes 03 seconds East along the West line of said Section 16 for a distance of 2,928.70 feet to a point; leaving said West line of Section 16, run thence East for a distance of 461.28 feet to a point; run thence South 76 degrees 21 minutes 31 seconds East along the South right-of-way line of Jones Street for a distance of 442.75 feet to an existing ½" iron pin; leaving said South right-of-way line of Jones Street, run thence South 08 degrees 42 minutes 20 seconds West for a distance of 272.76 feet to an existing ½" iron pin at a fence corner; run thence South 06 degrees 25 minutes 19 seconds West for a distance of 97.78 feet to an existing ½" iron pin; run thence East for a distance of 305.83 feet to a set ½" iron pin marking the POINT OF BEGINNING of the herein described centerline of a fifteen foot (15') wide easement for the purpose of ingress and egress; from said POINT OF BEGINNING, run thence along said centerline the following bearings and distances: North 16 degrees 31 minutes 47 seconds East for a distance of 202.07 feet to a set ½" iron pin marking the Point of Curvature of a 84.1550 degree curve bearing to the left having a central angle of 72 degrees 35 minutes 11 seconds and a radius of 68.08 feet; run thence northwesterly along the arc of said curve an arc length of 86.25 feet to a set ½" pin marking the Point of Tangency of said curve; said curve having a chord bearing of North 19 degrees 09 minutes 18 seconds West and a chord distance of 80.60 feet; North 56 degrees 03 minutes 24 seconds West for a distance of 119.37 feet to a set ½" iron pin on the East right-of-way line of Jones Street marking the Point of Terminus of the above described centerline of a fifteen foot (15') wide easement for the purpose of ingress and egress, containing 6,132 square feet, more or less.

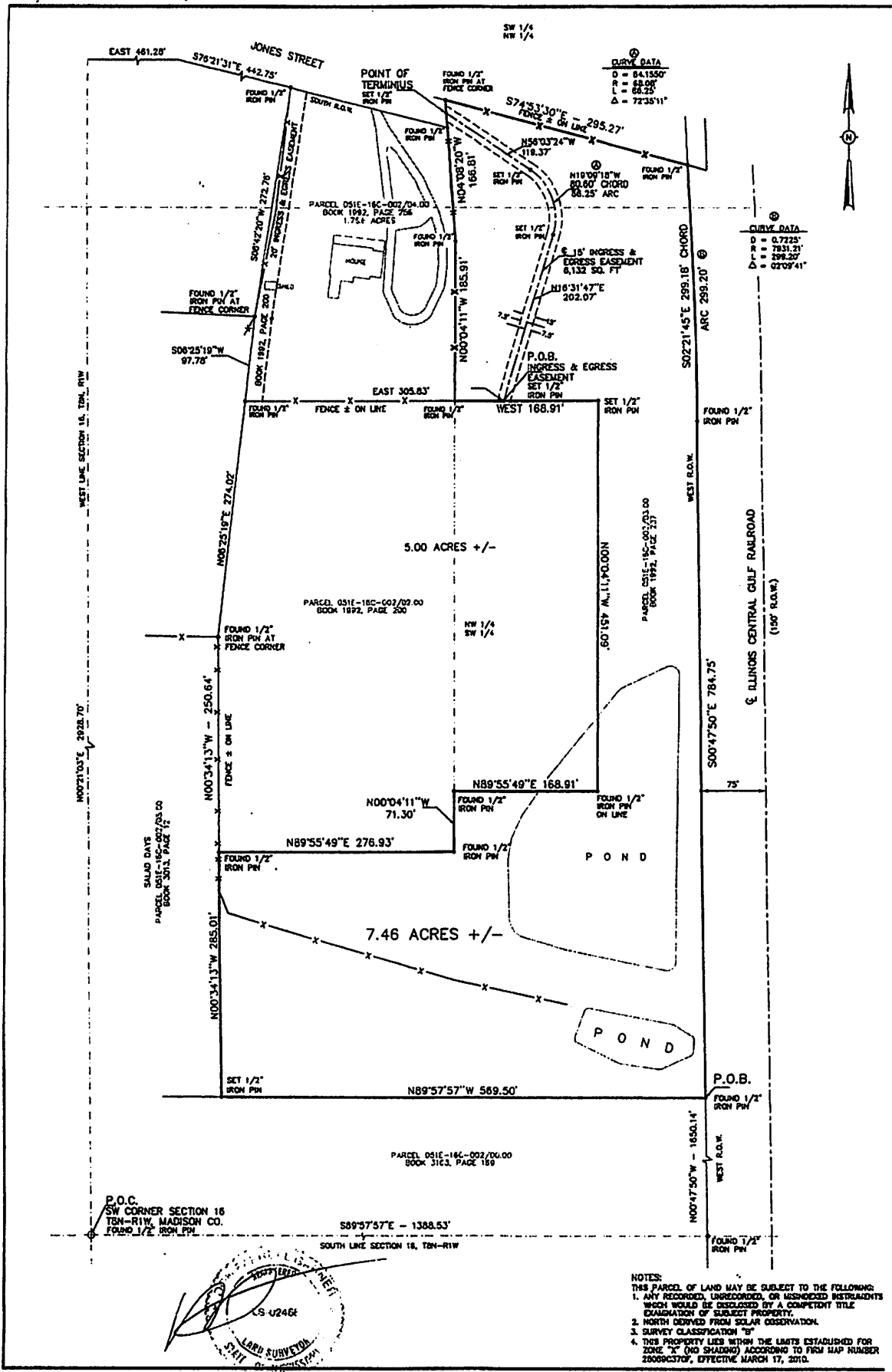

**H D LANG AND ASSOCIATES, INC.**  
 POST OFFICE BOX 10000 JACKSON, MISSISSIPPI 39210  
 601-343-1400

CLIENT **PLAT OF SURVEY FOR TWO DOG FARMS LLC**

LOCATION **7.46 ACRES SITUATED IN THE SW 1/4 OF THE NW 1/4 AND THE NW 1/4 OF THE SW 1/4 OF SECTION 16, T8N - R1W TOWN OF FLORA**

DRAWN BY: **D.F.G.**  
 DATE: **03-10-18**  
 SCALE: **1" = 100'**

INDEXING: : 14.10± acres, more or less located in the NW1/4 SW1/4 of Section 16, Township 8 North, Range 1 West, Town of Flora, Madison County, Mississippi (Tax Parcel #051E-16C-002/05.00)

**LESSOR:**

Madison County, Mississippi Board  
of Education Trustees of The Madison  
County School District 16<sup>th</sup> Section  
School Lands Trust  
476 Highland Colony Parkway  
Ridgeland, MS 39157  
Telephone: 601-499-0800

**LESSEE:**

Salad Days, LLC  
ATTN: James M. Redmond and  
Elizabeth Leigh Bailey  
256 First Street  
Flora, MS 39071  
Telephone: 706-575-3243 or  
601-209-8611

**PREPARED BY:**

Madison County School District  
476 Highland Colony Parkway  
Ridgeland, MS 39157  
Telephone: 601-499-0800

**RENEGOTIATED COMMERCIAL PROPERTY LEASE CONTRACT**

STATE OF MISSISSIPPI  
COUNTY OF MADISON

THIS COMMERCIAL PROPERTY LEASE CONTRACT (hereinafter "Lease Contract"), made and entered into this the \_\_\_ day of \_\_\_\_\_, 2018, by and between the MADISON COUNTY, MISSISSIPPI, BOARD OF EDUCATION TRUSTEES OF THE MADISON COUNTY SCHOOL DISTRICT 16TH SECTION SCHOOL LANDS TRUST (hereinafter "Lessor"), and SALAD DAYS, LLC, A MISSISSIPPI LIMITED LIABILITY COMPANY (hereinafter "Lessee").

MCSB §16-006 (Rev. Oct./2008)

**WITNESSETH:**

That for the term and in consideration of the annual rentals hereinafter set forth, and the covenants, conditions, and obligations to be observed and performed by the Lessee, and by the authority and under the direction of the Madison County, Mississippi, Board of Education, Lessor does hereby lease, let and rent unto Lessee the following described land (hereinafter "Leased Premises"), to wit:

The legal description is attached hereto as Exhibit "A" and incorporated herein by reference. A plat of survey is attached hereto as Exhibit "B" for informational purposes.

1. **Term.** Subject to other provisions herein contained, the term of this Lease Contract shall be for forty (40) years, beginning on the 8th day of May, 2018, and terminating on the 7th day of May, 2058, (the "primary term"). For purposes of this Lease Contract, the Anniversary Date shall be on the anniversary of the beginning of the primary term. It is expressly agreed and understood by all the parties hereto that part of the consideration given for the execution and delivery of this instrument is the option hereby granted to Lessee to renew this lease for an additional or "secondary term" of twenty-five (25) years as provided in §29-3-69 Miss. Code Ann. (1972), beginning on the 8th day of May, 2058, and terminating on the 7th day of May, 2083, at an annual rental based upon the fair market value of the land, excluding buildings and improvements not then owned by Lessor, as determined by a qualified appraiser selected by the Lessor who performs his appraisal not more than twelve months prior to the expiration of the primary term. To exercise the right to renew this lease for an additional twenty-five (25) years, Lessee must file with Lessor written notice of Lessee's intent to renew said lease. The notice to renew must be filed on or before the expiration of the forty (40) year primary term. In the event of the failure of the Lessee to exercise his right to re-lease the Property at such time, any holder of a valid first deed of trust upon the leased premises shall have a prior right to re-lease the premises at an annual rental based on appraised value, said lease to be substantially in the same form as this lease.

2. **Annual Rent.** Lessee covenants and agrees to pay or cause to be paid to Lessor annually, on or before the Anniversary Date each year during the term hereof, annual rentals in advance. Payment of annual rentals shall be due on or before the Anniversary Date of this Lease Contract. The obligation of Lessee to pay rent under this Lease Contract is unconditional, and the rent shall not be subject to set off for any reason or cause. Lessor and Lessee agree that in the event of termination or cancellation, any rental payment made during the term of this Lease Contract is not refundable, and Lessee waives any right or claim it may have to refund of rent paid. Rents shall be paid according to the following schedule:



<u>YEAR</u>	<u>ANNUAL RENTAL</u>
1	\$ 1,890.27 (pro-rated)
2-10	\$ 2,989.00
11-20	\$ As Adjusted Pursuant to Paragraph 3
21-30	\$ As Adjusted Pursuant to Paragraph 3
31-40	\$ As Adjusted Pursuant to Paragraph 3

Please note that the first year's annual rental is prorated based on the fact that this lease is replacing a lease dated September 9, 2013 and recorded in Book 3013 at Page 12 in the office of the Chancery Clerk of Madison County, Mississippi. The annual rental of \$2,930.00 was paid for the lease rental as set forth in the lease at Book 3013 at Page 12 for the September 23, 2017 to September 22, 2018 term. The amount of \$1,831.27 of that amount was payment for September 23, 2017 to May 7, 2018, with the remaining amount of the annual rental paid (\$1098.73) being subtracted from the first year's annual rental due under this lease.

In the event Lessee is delinquent in the payment of rent, Lessee shall pay a late charge equal to fifteen percent (15%) of the amount of rent past due for more than thirty (30) days and thereafter shall pay interest on any rent past due at an annual rate (the "Default Rate") equal to the maximum rate then allowed by law or, if there is no maximum rate, than a rate equal to five percent per annum above the discount rate, excluding any surcharge thereon, on ninety-day commercial paper in effect at the Federal Reserve Bank in the Federal Reserve District in which Lessor is located, calculated according to actuarial method. Failure of Lessee to pay the annual rentals listed above shall constitute a breach of this Lease Contract.

**3. Rent Adjustment Procedure.**

A. Prior to the tenth (10th), twentieth (20th) and thirtieth (30th) anniversary dates of the commencement of this Lease, Lessor shall have a reappraisal made of the subject property and a re-determination of a reasonable annual rental for the property. Lessor shall, six months before or six months after any such date, cause the Leased Premises to be reappraised and a redetermination made of the annual fair market rental amount. The reappraisal shall be made pursuant to the terms of § 29-3-65 Miss. Code Ann. (1972), or pursuant to the statute then in effect governing such leases and procedures for determining fair market rental value. Lessor shall use its best efforts to cause the Leased Premises to be reappraised and a redetermination made of the annual fair market rental amount within six months before expiration of the primary term. In the event Lessor shall fail to instigate reappraisal within the six months preceding any rent adjustment date, Lessor shall not be deemed to have waived this provision requiring rent adjustment, and in such

event (at any time after a rent adjustment date) Lessor may proceed to have the Leased Premises reappraised and an adjusted rent determined for any such readjustment period. The adjusted rent shall be effective on the required adjustment date and Lessee shall pay any deficiency to Lessor within fifteen (15) days of the determination of the adjusted rent. The reappraisal shall establish the fair market value of the Leased Premises and establish a reasonable current percentage of income on real estate investments for the purposes of determining annual fair market rental. Such percentage shall be no less than the minimum acceptable percentage provided by statute then in effect. Unless altered by the procedures described below, the amount of rent so determined as of each rental adjustment date shall be paid until the next rental adjustment date or for the balance of the lease as the case may be. The appraisal process described in this subparagraph may be referred to hereafter as the Statutory Procedure. The cost of the reappraisal shall be borne by Lessee, using an appraiser selected by Lessor.

The Lessor shall notify Lessee of the reappraisal in writing a minimum of ninety (90) days prior to said dates. The reappraisal shall establish the fair market value of the property and the fair return on value for rent. Buildings and other improvements on the property, which are not owned by Lessor shall be excluded from the reappraisal evaluation. The amount of the annual rental so determined as of the tenth (10th) anniversary date shall be paid annually for the next succeeding ten (10) years; the annual rental so determined as of the twentieth (20th) anniversary date shall be paid annually for the next succeeding ten (10) years; and the annual rental so determined as of the thirtieth (30th) anniversary date shall be paid annually for the balance of the Lease term.

i) Any adjustments of annual rental determined by the above-mentioned statutory appraisal procedure shall be binding upon the Lessor and Lessee.

ii) The annual rental on any adjustment date shall not be reduced below the amount established upon the initial date of this Lease except upon determination by the Statutory Procedure.

B. Should the Statutory Procedure described in subparagraph (A) above result in an increase over the amount previously due, Lessee, by notice in writing given to the Lessor within fifteen (15) days after receiving notice of the increase, shall have the right to elect an alternate method of determining the current fair market rental value of the Leased Premises (the "Alternate Procedure") as follows:

(i) Lessee may provide an appraisal by an appraiser having the qualifications hereafter described giving an opinion of current fair market annual rental value based on the fair market value of the land and a reasonable percentage

of return on comparable land investments as of the rental adjustment date. The written report of Lessee's appraiser shall be delivered to Lessor within 45 days after the date on which Lessor gave notice of an increase in rent under the Statutory Procedure. UPON FAILURE TO PROVIDE AN ALTERNATE APPRAISAL WITHIN THE TIME ALLOWED, LESSEE SHALL FORFEIT THE RIGHT TO PURSUE THE ALTERNATE PROCEDURE, AND ANNUAL RENT DETERMINED UNDER THE STATUTORY PROCEDURE SHALL BECOME DUE AND PAYABLE.

(ii) The appraiser appointed by Lessee and the appraiser previously appointed by Lessor under the Statutory Procedure shall make a good faith effort to reconcile their differences. If they have been unable to do so within 10 days after delivery of the report of Lessee's appraiser, the two appraisers, within such 10-day period, shall each submit the names of three appraisers having the qualifications hereinafter described who practice in Mississippi to serve as a review appraiser, and they shall select the review appraiser from names in common on the two lists. If there is no name in common on the two lists, or if the person selected shall decline to serve, then each appraiser shall submit another list of three names of persons meeting the same criteria.

(iii) The review appraiser shall review and analyze the two appraisal reports, and, if needed, inspect the land, consult with the two appraisers, review their assumptions and source informational and request corrections, revisions and additions to the appraisal reports. The review appraiser may also consider relevant information from his own files, conduct such independent investigation as he deems appropriate and may consider comparable transactions which occurred after the rental adjustment date.

(iv) The review appraiser shall report his opinion of annual fair market rent and such amount shall be accepted by Lessor and Lessee as the current fair market rental value of the Leased Premises.

C. If Lessee requests the Alternate Procedure, Lessee shall pay all fees and expenses of Lessee's appraiser, the review appraiser and any additional charges of Lessor's appraiser. The review appraiser, however, shall perform his duties in an independent and impartial manner irrespective of the source of payment of his fees and expenses.

D. The annual rentals on any adjustment date shall not be reduced below the amount established upon the initial date of this lease except upon determination by the Statutory Procedure.

E. The amount of rent determined in the above manner shall be remitted on or before the rental adjustment date, or, if the rental adjustment procedures are

concluded after such date, then promptly upon conclusion of these rental adjustment procedures effective as of the rental adjustment date.

F. The rent adjustment procedures will not delay the due date of rent at the existing annual rate and will not affect Lessor's right to declare a default if rent is not timely paid.

G. Lessee's appraiser and the review appraiser must be members of the same organization of appraisers as Lessor's appraiser, or an organization having higher requirements for admission, and must have the same or higher designation (such as, for example, Member, Appraisal Institute). If Lessors's appraiser belongs to more than one organization, the other appraisers must belong to the organization having the highest standards and qualifications for membership. If the organization has multiple designations for appraisers, the review appraiser and the Lessee's appraiser must hold the same or a higher designation as held by Lessor's appraiser.

4. Taxes. Lessee covenants and agrees to pay any and all general and special taxes and assessments, including drainage taxes, if ever any there be, applicable to the Leased Premises and Lessee's interest therein; Lessee covenants and agrees to pay any and all survey costs and recording fees in connection with this Lease Contract or any other fees so determined by law. All payments for general and special taxes and assessments shall be made directly to the governmental authority responsible for collecting such taxes ad assessments. During the final year of the lease term, Lessor or the governmental authority responsible for collecting taxes and assessments may require payment of any such taxes or assessments, including drainage taxes, in advance or require that other security be given to insure that taxes will be paid when due. In the event it becomes necessary for the County Tax Collector or any other authority responsible for collecting general and special taxes or assessments to retain the services of attorneys to collect any taxes or assessments due from Lessee under this lease, then Lessee agrees to pay all costs and expenses of such actions or collections, including a reasonable attorneys' fee for the County Tax Collector or such other authority responsible for collecting said taxes or assessments. Lessee's failure to pay said taxes, as and when due, shall constitute a breach of this Lease Contract and shall entitle Lessor to terminate this lease.

5. Default. The parties herein expressly agree that if default shall be made in the payment of any general or special tax or assessment or rent due, made pursuant to this Lease Contract, then and in any event of default, it shall be lawful for Lessor to enter upon the Leased Premises, or any part thereof, after Lessor has provided sixty (60) days prior written notice to Lessee and upon Lessee's failure to cure such default within said sixty (60) days, either with or without the process of law, to re-enter and repossess the same, and to distrain from any rent or assessment that may be due thereon, at the election of Lessor, but nothing herein is to be construed to

mean that Lessor is not permitted to hold Lessee liable for any unpaid rent or assessment to that time. As to all other conditions, covenants, and obligations imposed on Lessee herein, enforcement shall be by proceeding at law or in equity against any person violating or attempting to violate said conditions, covenants, and obligations to restrain violation and recover damages, if any, including reasonable expenses of litigation including, but not limited to, fees charged by attorneys, expert witnesses, surveyors and appraisers, which Lessee expressly agrees to pay. Such enforcement by proceedings at law or in equity may be instituted at any time after sixty (60) days written notice. Enforcement proceedings shall include the right of the Tax Collector to recover any tax, assessment, fees and costs. Invalidation of any provision(s) of this Lease by judgment or court order shall in no way affect any of the remaining provisions which shall remain in full force and effect.

6. **Remedies.** In the event of any forfeiture, default, or cancellation of this Lease Contract or termination of the term therefore aforesaid, Lessee shall quit, deliver up and surrender possession of the Leased Premises, and all Lessor-owned structures and improvements thereon to the said Lessor, and thereupon this Lease Contract and all agreements and covenants on Lessor's behalf to be performed and kept, shall cease, terminate, and be utterly void, the same as if the Lease Contract had not been made. At Lessor's option, Lessee shall be required to remove all Lessee-owned improvements. In addition thereto, Lessor shall be entitled to whatever remedies it may have at law or equity for the collection of any unpaid rental hereunder, or for any other sums, for damages or otherwise, that it may have sustained on account of Lessee's non-fulfillment or non-performance of the terms and conditions of this Lease Contract, including costs for removing Lessee-owned improvements.

Immediately upon the termination of this Lease Contract, whether for forfeiture, default or cancellation, Lessor shall be entitled to take possession of the Leased Premises and all Lessor-owned improvements thereon absolutely, notwithstanding custom, usage, or law to the contrary. Any removal of property from the Leased Premises shall be accomplished so as to leave the Leased Premises in a condition satisfactory to Lessor. At Lessor's option, Lessee shall remove all of Lessee's property within thirty (30) days of Lessor's repossession. Lessee shall be subject to the accrual of rent during the said thirty (30) day period.

7. **Curing Default.** Notwithstanding any provision of this Lease to the contrary, any present or future holder of a mortgage or a deed of trust representing money loaned on these facilities, shall have the right of a thirty (30) day notice of default within which to cure any default which may be cured by the payment of money. In addition, for any other default for which a forfeiture of said Lease Contract may be invoked, such holder of such mortgage or deed of trust shall be entitled to a notice in writing of the claimed default and shall have a reasonable time, which shall not be

less than sixty (60) days, either to require the correction of such default or in lieu thereof, to protect itself through the exercise of a power of sale and thereby acquire a leasehold in the Leased Premises and correct such default. Lessee hereby covenants and agrees to notify Lessor of the existence of all such mortgages, deeds of trust, or other secured encumbrances, and that, in the absence of such notice, Lessor has no obligation whatever to notify any such holder of said encumbrance.

Any recorded mortgage or deed of trust may provide that any default by the Lessee/Mortgagor concerning this Lease shall likewise be a default of such mortgage or deed of trust, but failure to indicate such provisions in any mortgage or deed of trust shall not affect the validity or propriety thereof nor diminish the protection extended to the holder of such mortgage or deed of trust or the indebtedness secured thereby.

8. **Assignment.** Provided Lessee is not in breach of this Lease Contract, Lessee may, upon payment of a \$200.00 transfer fee to Lessor and obtaining Lessor's written approval, assign this Lease in its entirety, whereupon the Lessee shall be relieved of all obligations accruing subsequent to the assignment. Lessee shall file a written request for approval of assignment with the Madison County, Mississippi, Board of Education, 476 Highland Colony Parkway, Ridgeland, MS 39157. Said assignment request shall include a true copy of the instrument evidencing such transfer and the Assignee's current address and telephone number.

9. **Regulatory Compliance.** Lessee shall comply with all applicable laws, rules, and regulations concerning Lessee's use of the property and/or obligations under this Lease Contract. This obligation shall include, but not be limited to, compliance with federal, state and local environmental regulations concerning the air, water and soil, endangered species, wetlands, and other laws, rules and regulations that may presently exist or hereafter be adopted. In the event of contamination of the air, water or soils arising out of any Lessee use, Lessee shall be responsible for all mandated remediation and monitoring with this obligation to survive termination of this Lease Contract. Notwithstanding the requirements of this paragraph, Lessee:

A. Will not sue, generate, manufacture, produce, store, release, discharge, or dispose of, on, under or about the Leased Premises or transport to or from the Leased Premises any hazardous substance or pollutant (as either may be defined by an present or future laws or regulations of any governmental authority or by an administrative or judicial decisions) or any solid wastes and will not allow any other person to do so.

B. Shall keep and maintain the Leased Premises in compliance with, and shall not cause or permit the Leased Premises to be in violation of, any environmental laws or regulations nor any laws or regulations pertaining to the disposal of solid,

liquid, or gaseous wastes, both hazardous and non-hazardous.

C. Shall give prompt written notice to Lessor and the Secretary of State of:

(i) Any proceeding or inquiry by any governmental authority with respect to the presence of any solid wastes or hazardous substance on the Leased Premises or the migration thereof from or to other property;

(ii) All claims made or threatened by any governmental authority with respect to the presence of any solid wastes or hazardous substance on the Leased Premises or the migration thereof from or to other property.

(iii) Lessee's discovery of any occurrence or condition that would cause the Leased Premises to be subject to any restrictions on the ownership, occupancy, transferability or use of the Leased Premises under any environmental or solid waste disposal law, regulation, ordinance or ruling.

10. **Environmental Accidents.** Lessee shall immediately furnish written notice of all spills, leaks, accidents or similar matters on the premises to Lessor and the Secretary of State at the addresses provided in this instrument. Lessee shall also furnish Lessor and the Secretary of State a copy of all filings, including but not limited to, environmental issues, required bylaws, rules or regulations arising out of any spills, leaks, accidents, or other matters related to the use and occupation of the premises by Lessee. Nothing in this paragraph shall place any duty of cleanup or remediation of property upon Lessor, with those duties belonging exclusively to Lessee. Lessee shall be responsible for all mandated remediation and monitoring with this obligation to survive termination of this Lease Contract.

11. **Breach of Lease Contract.** If Lessee breaches any of the provisions of this Lease Contract and fails to cure the same after sixty (60) days written notice from the Lessor, then Lessee, in addition to any other damages for which it may be responsible, shall pay Lessor, its reasonable costs and expenses in enforcing the Lease Contract, including but not limited to, fees charged by attorneys, expert witnesses, surveyors and appraisers.

12. **Notices.** All notices specified by this instrument shall be in writing and sent by registered or certified mail, postage prepaid, to the following address or hand-delivered in person, delivered by facsimile or otherwise to the following persons. By written notice, either party may change the persons or addresses to who notice shall be sent.

To Lessor: 16<sup>th</sup> Section Land Manager  
Madison County School District  
476 Highland Colony Parkway  
Ridgeland, MS 39157  
Flora, MS 39071  
Telephone: 601-499-0800

To Secretary of State: Mississippi Secretary of State's Office  
ATTN: 16<sup>th</sup> Section Lands  
P.O. Box 136  
Jackson, MS 39205-0136  
Telephone: 601-359-1350  
Facsimile: 601-359-1461

To Lessee: Salad Days, LLC  
ATTN: James M. Redmond and  
Elizabeth Leigh Bailey  
256 First Street  
Flora, MS 39071  
Telephone: 706-575-3243 or 601-209-8611

13. **Insurance.** Lessee shall maintain contractual and comprehensive general liability insurance with a company acceptable to Lessor and the Secretary of State, with a minimum combined single limit of liability of one million dollars (\$1,000,000.00) [and the members of Lessee shall collectively maintain a similar policy or self-insure for an excel limit of liability of one million dollars (\$1,000,000.00)] for personal injuries or death of persons or destruction of property arising out of its operation, use or occupancy of the Leased Premises. Lessee shall furnish proof of insurance (or self-insurance for Lessee's members, if applicable) to Lessor, shall keep this insurance (or self-insurance for Lessee's members, if applicable) in full force and effect, and shall furnish Lessor notice if the coverage is placed with another insurance company (or if the self-insurance for Lessee's members is managed by another company, if applicable). The amount of this instrument shall be adjusted for inflation every ten years on each tenth anniversary of this instrument according to the procedures then set forth by the Office of the Secretary of State of Mississippi.

14. **Indemnification.** Lessee shall protect, indemnify, defend, save, and hold harmless Lessor, the Secretary of State and the State of Mississippi, its officers, board members, employees and agents, from and against all claims, demands, liabilities, suits, injuries, and any and all losses or damages and cost of every kind



and nature whatsoever ("loss"), including but not limited to, all court costs and attorney fees and all personal injury or death and/or damage to any person or entity including, but not limited to, Lessor and its property or other loss arising out of any alleged noncompliance with laws or caused by Lessee's exercise of its rights under this Lease Contract and/or resulting from the actions or omission of Lessee in connection with its presence on or any use of the Leased Premises by Lessee, its officers, agents, subcontractors, employees or invitees. Provided, however, it is understood that the indemnity provided by Lessee as described in this paragraph shall not extend to intentional or negligent acts of Lessor, its officers or agents. In the event the intentional or negligent acts of Lessor, its officers or agents, are not the direct or sole proximate cause for one hundred percent (100%) of the loss of claim, Lessee shall be responsible to fulfill its obligations under this paragraph for the percentage of liability not attributable to Lessor, its officers or agents.

15. **Mortgage Transactions.** The preceding restrictions on assignments of this lease shall not apply to, and no prior approval of Lessor shall be required for: (i) a mortgage of the leasehold estate; (ii) a foreclosure or an assignment of the leasehold estate to the mortgagee in lieu of foreclosure; or (iii) a transfer by a mortgagee who has acquired the leasehold estate and such transfer occurs within a reasonable period of time commensurate with liquidation of the asset. However, any person acquiring the leasehold estate by any of the above means shall be obligated, within ten (10) days thereafter, to provide Lessor with a copy of the recorded assignment. No mortgagee shall be deemed to have assumed, and no mortgagee shall be personally obligated to perform any of Lessee's obligations under this lease which accrued prior to acquisition of the leasehold estate, provided that this limitation on personal liability shall not diminish the rights and remedies otherwise available to Lessor in the event of a default nor the right of a mortgagee to cure defaults as herein provided. A mortgagee, having acquired the leasehold estate through foreclosure or assignment in lieu of foreclosure, shall be liable for performance of all obligations of Lessee which accrue during the period the mortgagee has ownership of the leasehold estate, and any rent payment which becomes due during such period shall be paid in full and not pro-rated. Nothing contained in this Lease Contract or in any mortgage shall release Lessee from the full and faithful performance of Lessee's obligations under this Lease Contract or from any liability for non-performance or constitute a waiver of any right of Lessor against Lessee. The term "mortgage" as used in this paragraph means any mortgage, deed of trust, collateral assignment or other transfer or pledge of this lease as security for an indebtedness of Lessee; and the term "mortgagee" means the holder of the indebtedness to whom or for whose benefit this Lease Contract has been mortgaged or pledged as security.

Notwithstanding any provision of this Lease Contract to the contrary, in the event of a default and foreclosure of a mortgage or deed of trust representing money loaned on the hereinbefore described property or the receipt of a transfer in lieu

thereof, the purchaser at such foreclosure or the recipient of a transfer in lieu thereof, will receive all the rights and privileges of a lessee and likewise assume all responsibilities of a lessee as if such purchaser or transferee had initially been a lessee under this Lease Contract.

16. **Waste.** The Lessee shall be responsible for any damage that may be caused to Lessor's property by the activities of the Lessee under this Lease Contract, and shall exercise due diligence in the protection of all improvements, timber and other property of Lessor, which may be located on the Lease Premises or in the vicinity thereof, against fire or damage from any and all other causes. Lessee shall further comply with all applicable laws, rules and regulations concerning Lessee's use of the property and/or obligations under this Lease Contract. This obligation shall include, but not be limited to, compliance with federal, state and local environmental endangered species, wetlands, and other laws, rules and regulations that may presently exist or hereafter be adopted. If the Lessee shall commit, cause to be committed, or permit the commission of any act of waste on the leased premises, then this lease shall thereupon cease and terminate and shall thenceforth be null and void, and the Lessee shall be and remain liable to Lessor for any and all waste and damages to the land permitted, done, or in any way caused by the Lessee. In the event of contamination of soils, air or water arising out of any Lessee use,

17. **Quiet Possession.** Lessee shall have quiet and peaceful possession of the Leased Premises as long as compliance is made with terms of this Lease Contract.

18. **Bankruptcy or Judgments.** Lessee hereby covenants and agrees that if an execution or process is levied upon the Leased Premises or if a petition of bankruptcy be filed by or against Lessee in any court of competent jurisdiction, Lessor shall have the right, at its option, to cancel this Lease Contract. Lessee further covenants and agrees that this Lease Contract and the interest of Lessee hereunder shall not, without the written consent of Lessor first obtained, be subject to garnishment or sale under execution or otherwise in any suit or proceeding which may be brought against said Lessee.

19. **Condemnation.** If the whole of the Leased Premises, or such portion thereof as will make the Leased Premises unsuitable for Lessee's normal business activity, should be condemned for any public use or conveyed under threat of condemnation, then this Lease Contract shall terminate on the date possession is acquired by the condemning authority, and rent shall be apportioned as of that date. All compensation awarded or paid upon such total or partial taking of the Leased Premises shall belong to Lessor without participation by Lessee, except to the extent the award fairly represents the value of improvements which are the property of the Lessee. It is provided, however, that nothing herein shall preclude Lessee from prosecuting any claim directly against the condemning authority for

loss of business, cost of relocation or any other amounts to which a tenant may be entitled, provided that no such claim shall diminish or otherwise adversely affect the amount of Lessor's award.

20. **Classification/Use.** The lands herein have been classified as Commercial in accordance with §29-3-31, et seq., Miss. Code Ann. (1972), as amended. Lessor warrants that the Leased Premises shall be permitted to be used for a commercial business for the duration of the term. This warranty does not apply to any change in use which may be required by governmental authority or other means beyond the control of Lessor.

Lessee shall not use the Leased Premises for any of the following purposes: (i) activities that are considered hazardous, including, but not limited to, demolition or the storage or use of dangerous substances; (ii) Any activity considered to be a nuisance; (iii) Any activity that is unlawful or immoral; (iv) The operation of a business or proprietorship that offers adult entertainment including, but not limited to, nude or partially nude dancing or display or the sale or distribution of adult materials including, but not limited to, pornographic magazines, books, videocassettes, or computer disks; (v) Any activity which at the discretion of the Lessor and the Secretary of State is inappropriate upon Sixteenth Section Land.

21. **Successors.** To the extent assignment of this Lease Contract is allowed by the above provisions, this Lease Contract shall be binding upon Lessee's successors and assigns.

22. **Buildings or Improvements.** While this Lease Contract continues in force and effect, Lessee shall have the unrestricted right to remove, change, alter, modify, add to or subtract from any of Lessee's fixtures on the land as the Lessee may in its sole discretion elect so to do, and the Lessor, while this Lease or any extension thereof continues in force and effect, shall have no possessory interest in any of Lessee's fixtures or improvements. If any of Lessee's improvements are removed, the Lessee shall be obligated to remove all foundations and paved areas, fill any excavations with a soil material suitable as a foundation support for further construction and generally restore the premises to a condition suitable for construction, use and occupancy by others. Lessee shall have the right to construct new or replacement buildings or structures on the leased premises. In the event construction is contemplated, Lessee shall submit a description of the general nature of the proposed improvement and its intended use to Lessor for approval, which approval shall not be unreasonably withheld.

It is expressly agreed by and between the parties that Lessee will not make any alteration upon the Leased Premises without the express written consent of

Lessor and that Lessee will not occupy or use, nor permit to be occupied or used, the Leased Premises, for any business deemed extra-hazardous on account of fire or otherwise; nor will Lessee permit the same to be used for any immoral or unlawful purpose. Lessee also covenants and agrees to maintain the Leased Premises in a neat and orderly manner and to refrain from creating or maintaining any eyesores, unattractive nuisances, or other nuisance.

23. **Diligence.** The Lessee shall be responsible for any damage that may be caused to Lessor's property by the activities of the Lessee under this Lease, and shall exercise due diligence in the protection of all improvements, timber and other property of Lessor, which may be located on the lease premises or in the vicinity thereof, against fire or damage from any and all other causes.

24. **General Duties of Lessee.** Lessee agrees:

A. To comply with all laws and ordinances applicable to the use of the Leased Premises including, without limitation, laws and regulations pertaining to accessibility by handicapped persons.

B. To allow inspection of the Leased Premises during normal business hours by an persons responsible for management or supervision of the property or this Lease Contract acting in their official capacity.

C. To perform all obligations herein expressed in a prompt fashion, without notice or demand.

D. To surrender the Leased Premises upon termination or expiration of this Lease Contract, with improvements to be in the condition as herein specified.

E. To provide Lessor, at each Anniversary Date, written certification by Lessee or an officer of Lessee, of compliance with the provisions of this Lease Contract.

F. To maintain the Leased Premises at all times in a clean, neat and orderly manner, free of waste materials, and to keep grass and other vegetation clipped.

25. **Reservation.** Lessor reserves title to all oil, gas, coal, lignite and other minerals, in on, or under the Leased Premises, together with the right of ingress and egress to remove the same, but not in a manner which interferes with Lessee's operations on the Leased Premises.

26. **Rights-of-Way.** Lessor reserves the right to grant or sell easements and rights of way on, over and across the Lease Premises for roads, highways, railroads, fiber optic cables or any public utility line, provided that any such roads, highways, railroads, fiber optic cables or public utility lines be constructed in a manner so as not to interfere with Lessee's operations. This, however, is not to prevent Lessee from collecting from any utility company for any damage which may be sustained by Lessee in the construction, operation or maintenance of utilities on such right of way or easement.

27. **Recording.** Lessor will deliver this Lease Contract to the Chancery Clerk of Madison County for recording and Lessee has herewith delivered to Lessor a check payable to such Chancery Clerk for the recording fees.

28. **Immunity.** No provision of this Lease Contract, whether requiring Lessee to indemnify Lessor or otherwise, shall be construed as a waiver by Lessor or the Secretary of State of any provision of law related to governmental immunity.

29. **Interpretation.** The parties to this Lease Contract acknowledge that they have freely entered into this Lease Contract and any ambiguities shall not be construed against a single party.

30. **Definition of Lessee.** It is further stipulated and agreed that wherever the word "Lessee" is used herein, it is intended and shall be deemed, to include and shall be binding upon Lessee's members, agents, servants, employees, contractees, invitees, licensees, and guests.

31. **Governing Law.** This Lease Contract shall be governed by, construed, and enforced in accordance with the laws of the State of Mississippi. Jurisdiction and venue for any actions arising from this Lease Contract and any amendments hereto shall rest exclusively in the Chancery Court of Madison County, Mississippi.

32. **Secretary of State.** By virtue of the signature below, the Secretary of State of the State of Mississippi has approved this Lease Contract in accordance with the Secretary's authority for general supervision of 16<sup>th</sup> Section Public School Trust Land. Approval of this Lease Contract by the Secretary of state indicates that the Madison County Board of Education has exercised the care and skill of an ordinary prudent person to protect the beneficiaries of the 16<sup>th</sup> Section Public School Trust Land.

33. **Supervisory Right.** The Secretary of State, as supervisory trustee, shall have the right to institute any action to enforce the terms of this Lease Contract in the event Lessor fails to do so in a timely manner. In the event the Secretary of State institutes legal action to enforce the terms of this Lease Contract, he shall have all rights as are conferred to Lessor.

34. **Entire Agreement.** This Lease Contract shall constitute the entire agreement between the parties. Any prior understanding or representation of any kind preceding the date of this Lease Contract shall not be binding upon either party except to the extent incorporated herein.

35. **Zoning Ordinances and Restrictions.** This Lease Contract is subject to any existing zoning and subdivision regulations of the Town of Flora, Madison County Mississippi.

36. **Quitclaim.** Lessee does hereby release, assign, quitclaim and convey unto Lessor all its rights, title and interest in and to that certain lease instrument recorded in Book 3013 at Page 12 in the records in the office of the Chancery Clerk of Madison County, Mississippi.

IN WITNESS WHEREOF, this Lease is executed by Lessor pursuant to the Order duly entered upon its Minutes.

LESSOR:

Madison County, Mississippi Board  
of Education Trustees of the Madison  
County School District 16<sup>th</sup> Section  
School Lands Trust

By: \_\_\_\_\_  
Philip Huskey, President

ATTEST:

\_\_\_\_\_  
Ronnie L. McGehee, Madison County  
Superintendent of Education

LESSEE:

SALAD DAYS, LLC, A Mississippi  
Limited Liability Company

By: \_\_\_\_\_  
James M. Redmond, Member

By: \_\_\_\_\_  
Elizabeth Leigh Bailey

APPROVED:

\_\_\_\_\_  
C. Delbert Hosemann, Jr.,  
Secretary of State

Reviewed and approved by the Madison County Board of Supervisors, this the  
\_\_ day of \_\_\_\_\_, 2018.

\_\_\_\_\_  
Sheila Jones, President

ATTEST:

\_\_\_\_\_  
Ronny Lott, Clerk

STATE OF MISSISSIPPI  
COUNTY OF MADISON

PERSONALLY APPEARED BEFORE ME, the undersigned authority in and for the said county and state, on this \_\_ day of \_\_\_\_\_, 2018, within my jurisdiction, the within named Sheila Jones, who acknowledged to me that she is President of the Madison County Board of Supervisors, and that for and on behalf of the said Madison County Board of Supervisors, and as its act and deed, she executed the above and foregoing instrument, after first having been duly authorized so to do.

\_\_\_\_\_  
NOTARY PUBLIC

My Commission Expires:

\_\_\_\_\_  
[SEAL]

STATE OF MISSISSIPPI  
COUNTY OF MADISON

PERSONALLY APPEARED BEFORE ME, the undersigned authority in and for the said county and state, on this \_\_\_\_ day of \_\_\_\_\_, 2018, within my jurisdiction, the within named **Philip Huskey and Ronnie L. McGehee**, who acknowledged to me that they are President and Superintendent, respectively, of the **Madison County Board of Education**, and that for and on behalf of the said Madison County Board of Education, and as its act and deed, they executed the above and foregoing instrument, after first having been duly authorized so to do.

\_\_\_\_\_  
NOTARY PUBLIC

My Commission Expires:

\_\_\_\_\_  
[SEAL]

STATE OF MISSISSIPPI  
COUNTY OF MADISON

PERSONALLY APPEARED BEFORE ME, the undersigned authority in and for the said county and state, on this \_\_\_\_ day of \_\_\_\_\_, 2018, within my jurisdiction, the within named **James M. Redmond**, who acknowledged to me that he is the Member of **Salad Days, LLC, a Mississippi Limited Liability Company**, and that for and on behalf of the said Salad Days, LLC, and as its act and deed, he executed the above and foregoing instrument, after first having been duly authorized so to do.

\_\_\_\_\_  
NOTARY PUBLIC

My Commission Expires:

\_\_\_\_\_  
[SEAL]



STATE OF MISSISSIPPI  
COUNTY OF MADISON

PERSONALLY APPEARED BEFORE ME, the undersigned authority in and for the said county and state, on this \_\_\_\_ day of \_\_\_\_\_, 2018, within my jurisdiction, the within named Elizabeth Leigh Bailey, who acknowledged to me that she is the Member of Salad Days, LLC, a Mississippi Limited Liability Company, and that for and on behalf of the said Salad Days, LLC, and as its act and deed, she executed the above and foregoing instrument, after first having been duly authorized so to do.

---

NOTARY PUBLIC

My Commission Expires:

---

[SEAL]

Commercial/2018/#1462 SaladDays,LLC

STATE OF MISSISSIPPI  
COUNTY OF HINDS  
CITY OF JACKSON

CERTIFICATE OF SURVEY

THIS IS TO CERTIFY THAT, H D Lang and Associates, Inc. of the City of Jackson, Mississippi, has this day completed a survey standing in the name of Salad Days located at Old U.S. Highway 49, in the Town of Flora aforesaid, being further described as follows, to-wit:

A certain parcel of land being situated in the Northwest ¼ of the Southwest ¼ of Section 16, T8N-R1W in the Town of Flora, Madison County, Mississippi, and being more particularly described as follows:

Commence at an existing ½" iron pin marking the Southwest corner of the aforesaid Section 16, T8N-R1W and run thence South 89 degrees 57 minutes 57 seconds East along the South line of said Section 16 for a distance of 1,388.53 feet to an existing ½" iron pin on the West right-of-way line of the Illinois Central Gulf Railroad; run thence North 00 degrees 47 minutes 50 seconds West along said West right-of-way line of the Illinois Central Gulf Railroad for a distance of 1,650.14 feet to an existing ½" iron pin; leaving said West right-of-way line of the Illinois Central Gulf Railroad, run thence North 89 degrees 57 minutes 57 seconds West for a distance of 569.50 feet to a set ½" iron pin marking the POINT OF BEGINNING of the parcel of land herein described; from said POINT OF BEGINNING, continue thence North 89 degree 57 minutes 57 seconds West for a distance of 553.35 feet to an existing ½" iron pin on the East right-of-way line of Old U.S. Highway 49; run thence North 14 degrees 27 minutes 44 seconds West along said East right-of-way line of Old U.S. Highway 49 for a distance of 615.72 feet to the Point of Curvature of a 0.9289 degree curve bearing to the right having a central angle of 02 degrees 56 minutes 46 seconds and a radius of 6,167.88 feet; run thence northwesterly along said East right-of-way line of Old U.S. Highway 49 and along the arc of said curve an arc length of 317.14 feet to an existing right-of-way marker; said curve having a chord

AND I ALSO CERTIFY, that there are no visible encroachments by the buildings of the adjacent property owners upon the surveyed premises.

AND I FURTHER CERTIFY that all the buildings and visible improvements located on the above described property are within the boundaries of said property, subject to the exceptions shown below, if any, and that the plat hereto attached is a correct representation of the conditions as they exist on this date.

Witness my signature this the 10th day of March, 2018

H D LANG AND ASSOCIATES, INC.



By: Don F. Garner, PS

Exhibit "A"  
Page 1 of 2

bearing of North 10 degrees 09 minutes 39 seconds West and a chord distance of 317.10 feet; leaving said East right-of-way line of Old U.S. Highway 49 and the arc of said curve, run thence North 87 degrees 18 minutes 06 seconds East for a distance of 450.71 feet to an existing 1/2" iron pin; run thence South for a distance of 10.00 feet to an existing 1/2" iron pin; run thence South 87 degrees 34 minutes 26 seconds East for a distance of 349.42 feet to an existing 1/2" iron pin at a fence corner; run thence South 06 degrees 25 minutes 19 seconds West for a distance of 371.81 feet to an existing 1/2" iron pin at a fence corner; run thence South 00 degrees 34 minutes 13 seconds East for a distance of 535.65 feet to the POINT OF BEGINNING, containing 14.10 acres, more or less.

H D LANG AND ASSOCIATES, INC.  
 POST OFFICE BOX 16048  
 JACKSON, MISSISSIPPI 39218  
 601-351-4888

CLIENT  
 PLAN OF SURVEY  
 SALAD DAVIS

LOCATION  
 1/4 SECTION 14, T11N, R10E, E1/4  
 OF SECTION 14, T11N, R10E, E1/4  
 JACKSON COUNTY, MISSISSIPPI

DATE	REVISION	BY	SCALE
03-10-13	REVISED BOUNDARY	DFG	SCALE 1" = 100'
			PROJECT NO. 88-003

SHEET

- NOTES:  
 1. ANY PORTION OF LAND MAY BE SUBJECT TO THE FOLLOWING:  
 2. ANY RECORDS, UNRECORDED, OR UNRECORDED INSTRUMENTS  
 3. WHICH WOULD BE DISCOVERED BY A COMPETENT TITLE  
 4. SEARCH SHOULD BE MADE FROM LOCAL OBSERVATION  
 5. THIS SURVEY CLASSIFICATION "B"  
 6. THIS PROPERTY LIES WITHIN THE LIMITS ESTABLISHED FOR  
 7. ZONE "X" (NO STANDARD) ACCORDING TO FPM MAP NUMBER  
 8. PREEMPTIVE SURVEY ONLY. NO INTERIOR IMPROVEMENT  
 9. LOCATED AS REQUESTED BY OWNER.

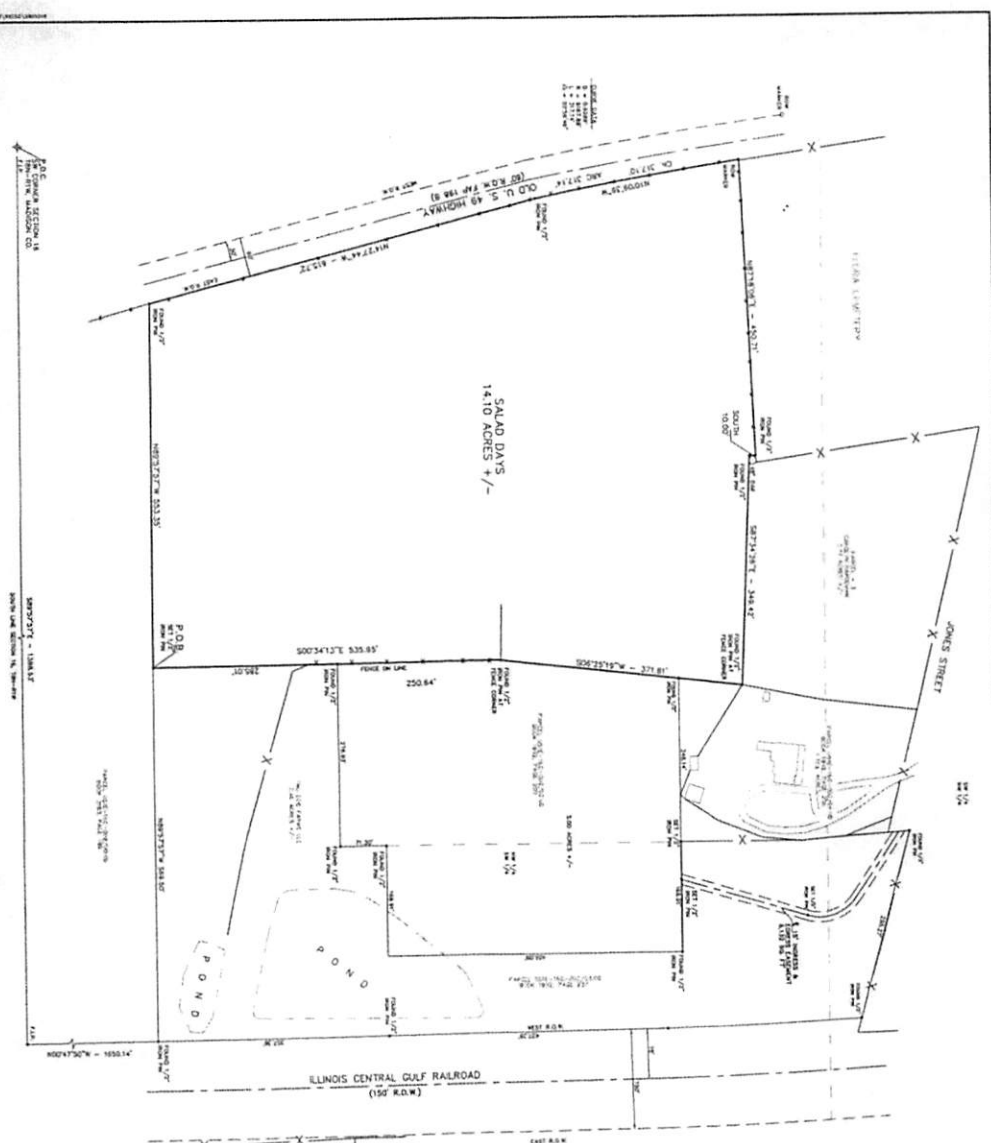

Exhibit "B"  
 Page 1 of 1

Not to Scale